

=LA NIÑA ESTA TRISTE=

Clarinete 1 en Sib

=BANDA VIENTOS DEL SUR=

26/Agosto/2021

♩=155

Clarinete 1 en Sib

86

92 To Coda

98 **D.S. al Coda** 

106

117

127

138

146

=LA NIÑA ESTA TRISTE=

Clarinete 2 en Sib

=BANDA VIENTOS DEL SUR=

26/Agosto/2021

♩=155

2

12

23

33

40

47 **A**

55

63 **B**

73

77

6

Clarinete 2 en Sib

86

92

To Coda

98

D.S. al Coda

106

116

126

137

145

=LA NIÑA ESTA TRISTE=

Clarinete 3 en Sib

=BANDA VIENTOS DEL SUR=

26/Agosto/2021

♩=155 **2** **8**

12

23

33

40

47 **A**

55

63 **B**

73

77 **6**

Clarinete 3 en Sib

86

92

To Coda

98

D.S. al Coda

106

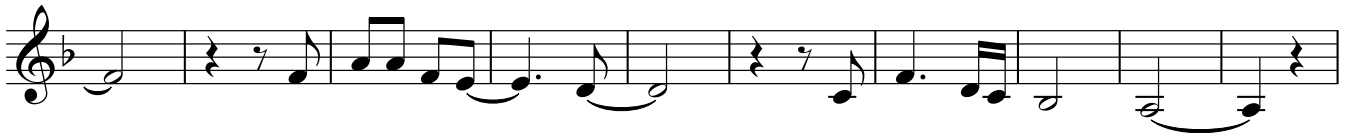

116

126

137

145

=LA NIÑA ESTA TRISTE=

Trompeta 1 en Sib

=BANDA VIENTOS DEL SUR=

26/Agosto/2021

$\text{♩} = 155$

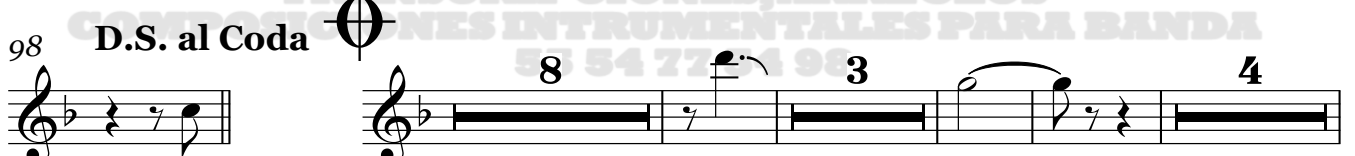
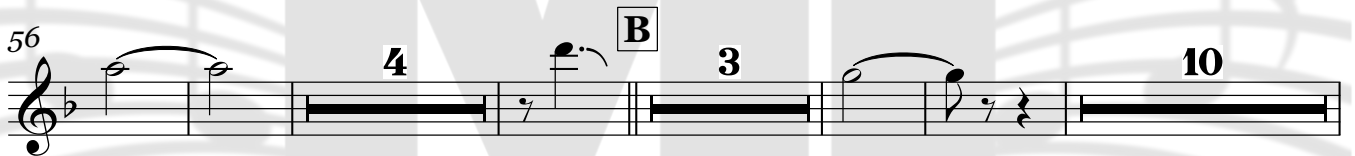
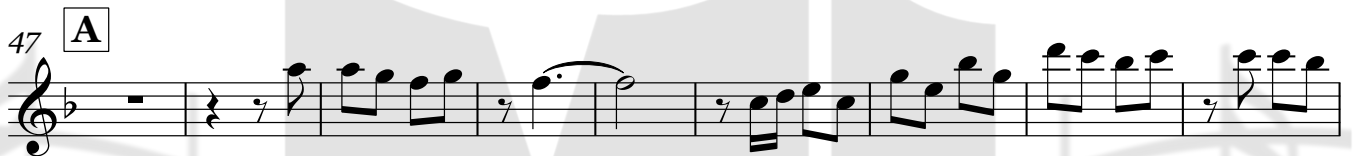
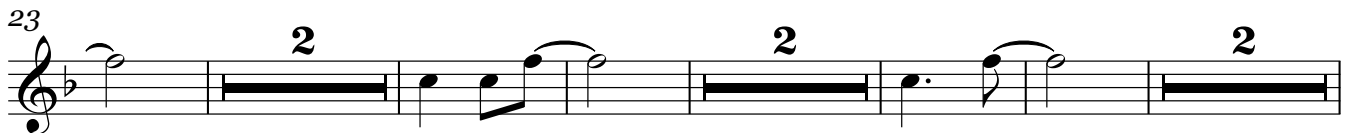

2

Trompeta 1 en Si \flat

139

2 2

147

=LA NIÑA ESTA TRISTE=

Trompeta 2 en Sib

=BANDA VIENTOS DEL SUR=

26/Agosto/2021

$\text{♩} = 155$

2

12

23

2

2

2

34

7

47 **A**

56

4

B

68

10

84

8

To Coda

98 **D.S. al Coda** ⊙

8

113

4

125

2

Trompeta 2 en Sib

2

Trompeta 3 en Sib

=LA NIÑA ESTA TRISTE=

Trombón 1 en Sib

=BANDA VIENTOS DEL SUR=

26/Agosto/2021

♩=155 **2** **♩**

12

21 **2** **2** **2**

34

43 **A** **5**

54

63 **B** **7** **2**

80

87 **To Coda** **4**

98 **D.S. al Coda** **2**

104 **11**

Trombón 1 en Sib

119

129

139

147

=LA NIÑA ESTA TRISTE=

Trombón 2 en Sib

=BANDA VIENTOS DEL SUR=

26/Agosto/2021

♩=155 **2** **8**

12

21 **2** **2** **2**

34

43 **A** **5**

55

63 **B** **7**

78 **2**

86 **4** **To Coda**

98 **D.S. al Coda** **2**

104 **11**

Trombón 3 en Sib

119

129

139

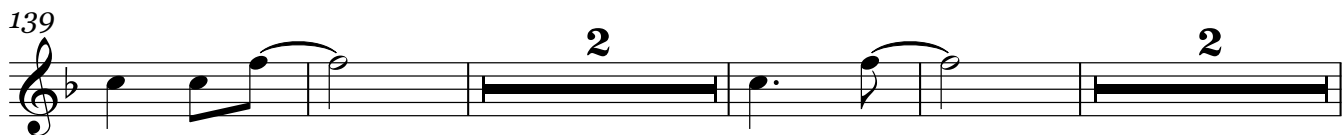

147

=LA NIÑA ESTA TRISTE=

Trombón 1 en C

=BANDA VIENTOS DEL SUR=

26/Agosto/2021

♩=155

12

21

32

40

47

59

74

83

90

To Coda

98

D.S. al Coda

Trombón 1 en C

=LA NIÑA ESTA TRISTE=

Trombón 2 en C

=BANDA VIENTOS DEL SUR=

26/Agosto/2021

♩=155

2

12

21

32

40

47 **A** 5

59 **B** 7

74 2

83

90 4 To Coda

98 D.S. al Coda  2

Trombón 2 en C

101

120

130

139

147

=LA NIÑA ESTA TRISTE=

Trombón 3 en C

=BANDA VIENTOS DEL SUR=

26/Agosto/2021

♩=155

2

12

21

32

40

47 **A**

60 **B**

75

83

90 **To Coda**

98 **D.S. al Coda**

=LA NIÑA ESTA TRISTE=

Tuba en Sib

=BANDA VIENTOS DEL SUR=

26/Agosto/2021

♩=155

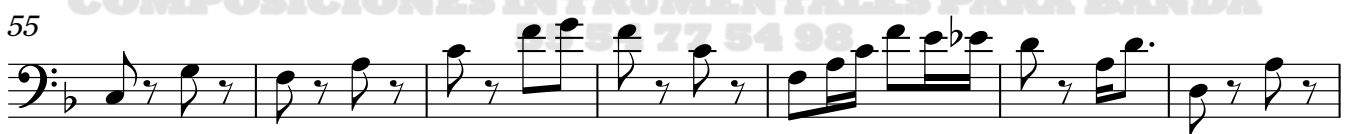
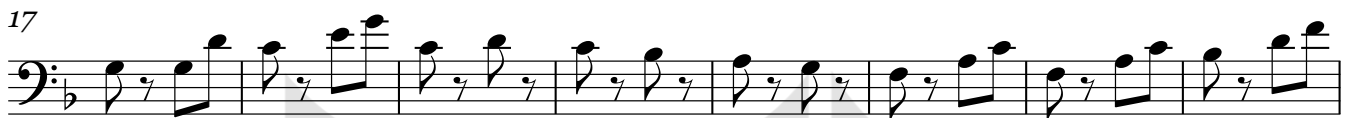

Tuba en Sib

86

93

98

D.S. al Coda

105

113

122

129

137

144

Bajo en Sib

=LA NIÑA ESTA TRISTE=

=BANDA VIENTOS DEL SUR=

26/Agosto/2021

♩=155

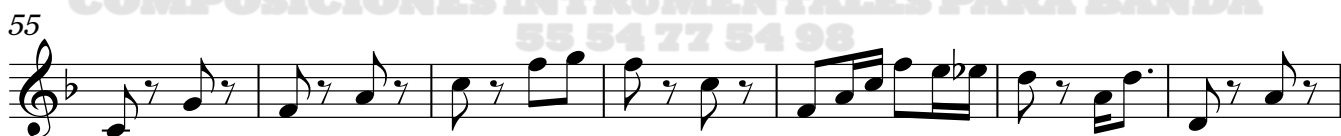
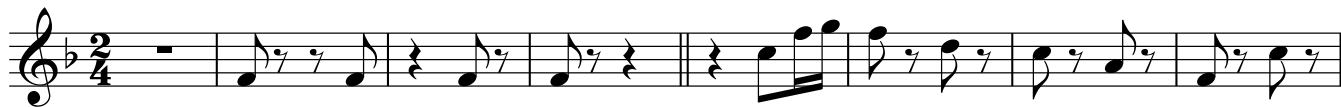

79

87

94

To Coda

98 D.S. al Coda

105

113

122

129

137

145