

CLARINETE 1

*** Copurri ***

CHUY LIZARRAGA

LA PARRANDA DE LOS AMIGOS

Transcripcion:
Jose Angel Ramirez Lopez
ralj820402@hotmail.com

♩ = 140

7
9-15

17
25-26

27

7
39-45

55
8
58-65

71

80

88

96
81
98-178

183

191

195
14
199-212

CLARINETE 2

*** Popurri ***

Transcripcion:
Jose Angel Ramirez Lopez
ralj820402@hotmail.com

CHUY LIZARRAGA

LA PARRANDA DE LOS AMIGOS

♩=140

7
9-15

17

2
25-26

27

7
39-45

55

8

8
58-65

71

79

87

93

81

81
98-178

179

187

195

14

199-212

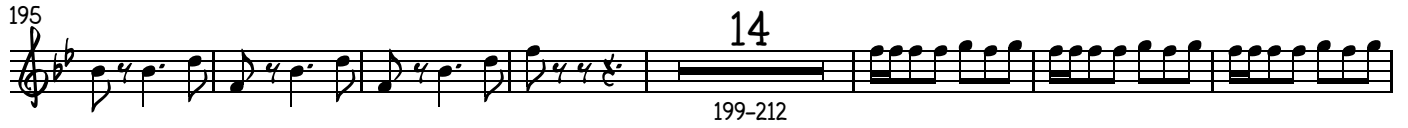

216

64

221-284

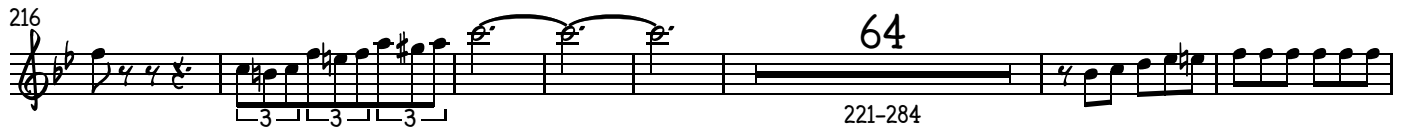

287

♩=130

(A) 7

291-297

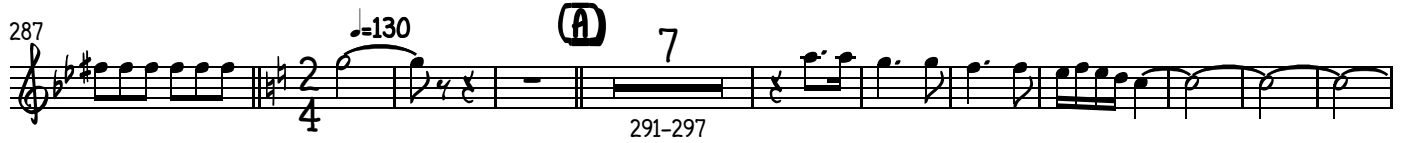

305

(B) 2

310-311

12

315-326

(C) 26

327-352

19

359-377

378

5

A LA A
DE B->C

381-385

CLARINETE 3

*** Copurri ***

Transcripcion:
Jose Angel Ramirez Lopez
ralj820402@hotmail.com

CHUY LIZARRAGA

LA PARRANDA DE LOS AMIGOS

$\text{♩} = 140$

7
9-15

17
25-26

27

7
39-45

55
58-65

71

79

87

96
81
98-178

183

191

195
14
199-212

213

219

64

221-284

288

♩=130

(A) 7

291-297

307

(B) 2

310-311

12

315-326

(C) 26

327-352

19

359-377

378

5

A LA A
DE B->C

381-385

TROMPETA 1

*** Popurri ***

Transcripcion:
Jose Angel Ramirez Lopez
ralj820402@hotmail.com

CHUY LIZARRAGA

LA PARRANDA DE LOS AMIGOS

$\text{♩} = 140$

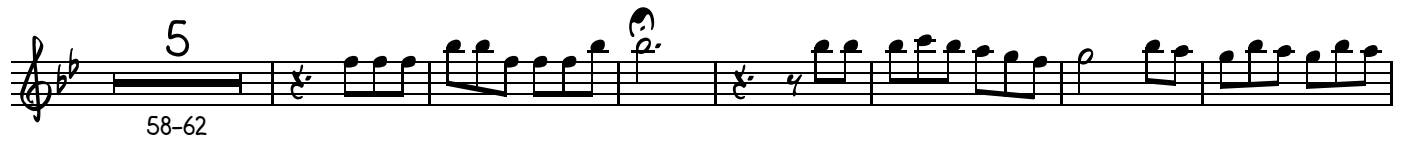

240 38

247-284

285 ♩=130

4

291 **(A)** 4

294-297

306 **(B)** 8 2

307-314 319-320

324 **(C)** 8 2

327-334 339-340

343 26

345-370

2 3

378-379 381-383

386 A LA A
DE B->C

y o

TROMPETA 2

*** Copurri ***

Transcripcion:
Jose Angel Ramirez Lopez
ralj820402@hotmail.com

CHUY LIZARRAGA

LA PARRANDA DE LOS AMIGOS

♩=140

32
9-40

41

52
5
58-62

66

74

82

91

81
98-178

185

193
41
199-239

241
38
247-284

287
♩=130
A
4
294-297

TROMPETA 2

298

B

8

307-314

319-320

2

326

C

8

327-334

339-340

2

345-370

378-379

26

2

381-383

3

A LA A
DE B->C

TROMPETA 3

*** Popurri ***

Transcripcion:
Jose Angel Ramirez Lopez
ralj820402@hotmail.com

CHUY LIZARRAGA

LA PARRANDA DE LOS AMIGOS

♩=140

32
9-40

41

52

5
58-62

65

74

82

90

81

98-178

185

192

196

41
199-239

240 38
247-284

285 ♩=130
2/4

291 **(A)** 4
294-297

(B) 8 2
307-314 319-320

326 **(C)** 8 2
327-334 339-340

344 26 2
345-370 378-379

3 A LA A
DE B->C
381-383

226

233

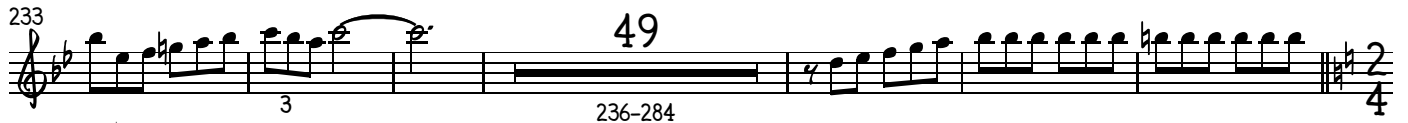

288

299

307-326

347

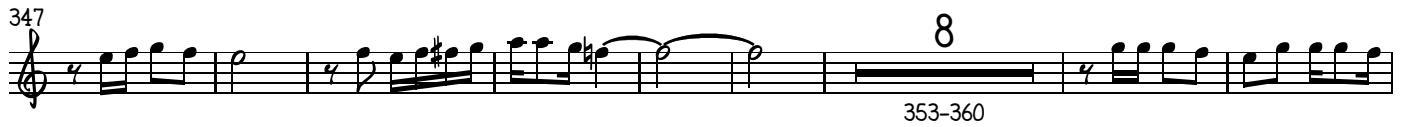

363

381-385

TROMBON 2 B

*** Copurri ***

Transcripcion:
Jose Angel Ramirez Lopez
ralj820402@hotmail.com

CHUY LIZARRAGA

LA PARRANDA DE LOS AMIGOS

$\text{♩} = 140$

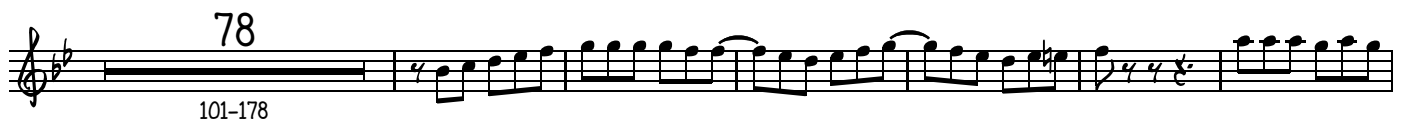
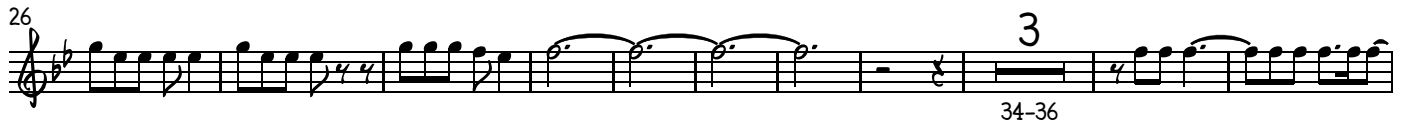

226

233

288

299

307

347

363

381

TROMBON 3 B

*** Copurri ***

Transcripcion:
Jose Angel Ramirez Lopez
ralj820402@hotmail.com

CHUY LIZARRAGA

LA PARRANDA DE LOS AMIGOS

$\text{♩} = 140$

226

234

49

236-284

288

♩=130

(A) 2

291-292

299

(B) 20

(C)

307-326

3

335-346

347

8

353-360

363

3

3

11

369-379

5

A LA A

DE B->C

381-385

TROMBON 1

*** Zopurri ***

Transcription:
Jose Angel Ramirez Lopez
ralj820402@hotmail.com

CHUY LIZARRAGA

LA PARRANDA DE LOS AMIGOS

$\text{♩} = 140$

11 8

17-24

26 3

34-36

39 3

42-44

52 4

62-65

66

74

83

92

78

101-178

185

192 27

199-225

226

233

288

299

307-326

335-346

347

353-360

362

369-379

381-385

A LA A
DE B->C

TROMBON 2

*** Popurri ***

Transcripcion:
Jose Angel Ramirez Lopez
ralj820402@hotmail.com

CHUY LIZARRAGA

LA PARRANDA DE LOS AMIGOS

♩=140

11

8
17-24

26

3
34-36

38

3
42-44

51

4

4
62-65

73

82

92

78

78
101-178

185

192

27
199-225

226

233

49
236-284

3

288

130

(A)

2

291-292

3 3

300

(B) 20 (C) 12

307-326

3

335-346

347

8

353-360

362

3

11

369-379

5

A LA A
DE B->C

381-385

TROMBON 3

*** Copurri ***

Transcription:
Jose Angel Ramirez Lopez
ralj820402@hotmail.com

CHUY LIZARRAGA

LA PARRANDA DE LOS AMIGOS

♩=140

11

26

39

52

66

74

83

93

78

185

192

226

234

288

299

347

363

TUBA

*** Copurri ***

Transcription:
Jose Angel Ramirez Lopez
ralj820402@hotmail.com

CHUY LIZARRAGA

LA PARRANDA DE LOS AMIGOS

♩ = 140

VS.

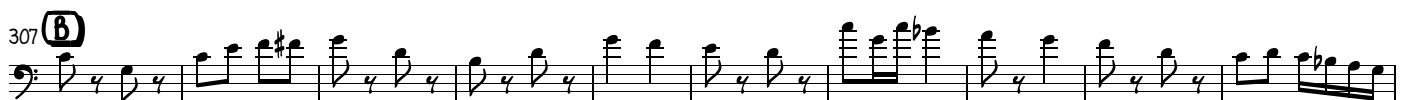

SAXOR 1

*** Popurri ***

Transcripcion:
Jose Angel Ramirez Lopez
ralj820402@hotmail.com

CHUY LIZARRAGA

LA PARRANDA DE LOS AMIGOS

$\text{♩} = 140$

