

-**La pedota**-

CLARINETE 1 EN Si \flat

05/Septiembre/2017

"Banda Misteriosa"

W/5554775498

f/Venta de partituras y transcripciones para banda

$\text{♩} = 160$

4

9

18

27

37

47

5 42

57-61 66-107

108

111-112 115-116

117

119-120 125-126

2

CLARINETE 1 EN Si \flat

127

135

-**La pedota**-

CLARINETE 2 EN Sib

05/Septiembre/2017

"Banda Misteriosa"

W/5554775498

f/Venta de partituras y transcripciones para banda

♩=160

4

9

18

27

37

47

51

57-107

111-112

2

115-116

119-120

2

125-126

134

-**La pedota**-

CLARINETE 3 EN Sib

05/Septiembre/2017

"Banda Misteriosa"

W/5554775498

f/Venta de partituras y transcripciones para banda

$\text{♩} = 160$

9

18

27

37

47

51

57-107

111-112

115-116

119-120

125-126

134

-**La pedota**-

TROMBÓN 1 EN C

05/Septiembre/2017

"Banda Misteriosa"

W/5554775498

f/Venta de partituras y transcripciones para banda

$\text{♩} = 160$

4

9

19

29

41-50

61

70

81

92

101

2

TROMBÓN 1 EN C

111

122

131

137

-**La pedota**-

TROMBÓN 1 EN Sib

05/Septiembre/2017

"Banda Misteriosa"

W/5554775498

F/Venta de partituras y transcripciones para banda

$\text{♩} = 160$

35-38

41-50

53-56

76-77

90-91

106-107

109-110

2

TROMBÓN 1 EN S \flat

111

2 2

113-114 117-118

122

131

137

-**La pedota**-

TROMBÓN 2 EN C

05/Septiembre/2017

"Banda Misteriosa"

W/5554775498

f/Venta de partituras y transcripciones para banda

$\text{♩} = 160$

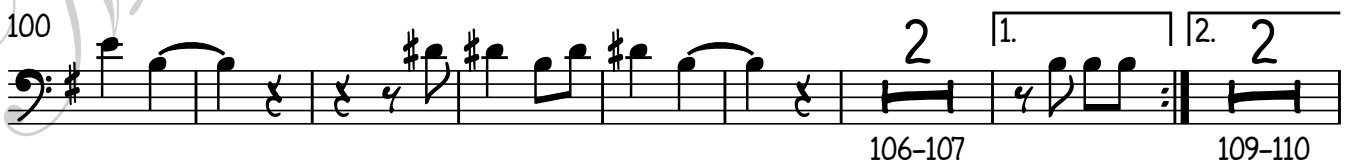
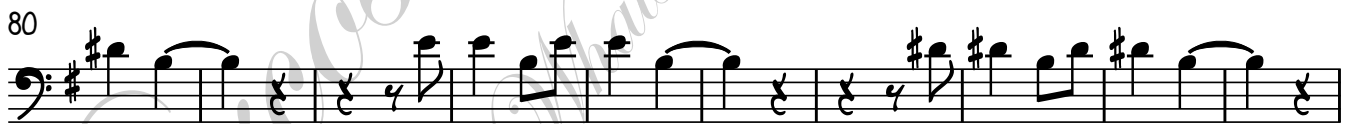

2

TROMBÓN 2 EN C

111

122

130

137

-**La pedota**-

TROMBÓN 2 EN Sib

05/Septiembre/2017

"Banda Misteriosa"

W/5554775498

f/Venta de partituras y transcripciones para banda

$\text{♩} = 160$

9

19

29

4

35-38

10

41-50

4

53-56

61

69

2

76-77

79

89

2

90-91

100

2

1. 2.

106-107

109-110

2

TROMBÓN 2 EN Si \flat

111

2

2

113-114

117-118

122

131

138

-**La pedota**-

TROMBÓN 3 EN C

05/Septiembre/2017

"Banda Misteriosa"

W/5554775498

f/Venta de partituras y transcripciones para banda

♩=160

4

9

19

29

10

61

70

80

2

100

2

TROMBÓN 3 EN C

111

122

131

138

-**La pedota**-

TROMBÓN 3 EN Sib

05/Septiembre/2017

"Banda Misteriosa"

W/5554775498

F/Venta de partituras y transcripciones para banda

$\text{♩} = 160$

9

19

29

4

35-38

10

41-50

4

53-56

61

70

2

76-77

80

2

90-91

100

2

1. 2.

106-107

109-110

2

TROMBÓN 3 EN S \flat

111

2

2

113-114

117-118

122

130

137

-**La pedota**-

TROMPETA 1 EN Sib

05/Septiembre/2017

"Banda Misteriosa"

W/5554775498

f/Venta de partituras y transcripciones para banda

$\text{♩} = 160$

9

18

27

39

77

86

96

105

113

35-38

41-50

53-75

111-112

115-116

119-120

2

TROMPETA 1 EN Si \flat

121

130

137

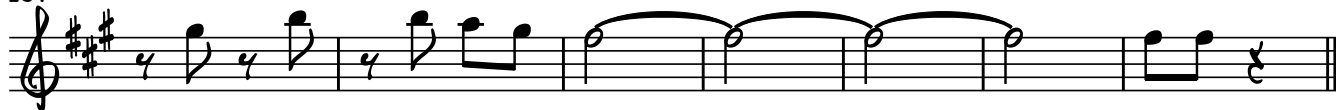

2

TROMPETA 2 EN Si \flat

121

130

137

-**La pedota**-

TROMPETA 3 EN SiB

05/Septiembre/2017

"Banda Misteriosa"

W/5554775498

f/Venta de partituras y transcripciones para banda

$\text{♩} = 160$

9

18

27

39

77

86

96

105

113

35-38

41-50

53-75

111-112

115-116

119-120

2

TROMPETA 3 EN Si \flat

121

129

136

-**La pedota**-

TUBA EN Si \flat

05/Septiembre/2017

"Banda Misteriosa"

W/5554775498

$\text{♩} = 160$

f/Venta de partituras y transcripciones para banda

