

Clarinete 1

****LA PICARA****
(chuy lizarraga)

transcripcion : marcos lopez ambrosio

♩. = 165

25

30

36

44

55

72

80

88

101

11

7

19

To Coda

Clarinete 1

120

126

D.S. al Coda

133

17

154

157

Clarinete 2

****LA PICARA****
(chuy lizarraga)

transcripcion : marcos lopez ambrosio

♩. = 165

25

30

36

44

55

72

80

88

101

To Coda

Clarinete 2

120

126

D.S. al Coda

\emptyset
133

154

157

Clarinete 3

****LA PICARA****
(chuy lizarraga)

transcripcion : marcos lopez ambrosio

♩. = 165

25

30

36

44

55

72

80

88

101

25

5

11

7

19

To Coda

Clarinete 3

120

126

D.S. al Coda

ϕ
133

17

154

157

LA PICARA

(chuy lizarraga)

Tromb Ph 1

transcripcion : marcos lopez ambrosio

$\text{♩} = 165$

6

12

19

28

35

56

66

78

85

3

15

3

5

f

sf

z

y

91

99 **To Coda**

106

113

122

129 **D.S. al Coda**

135

142

150

156

LA PICARA

(chuy lizarraga)

Tromb Bb C 1

transcripcion : marcos lopez ambrosio

♩. = 165

6

12

19

28

35

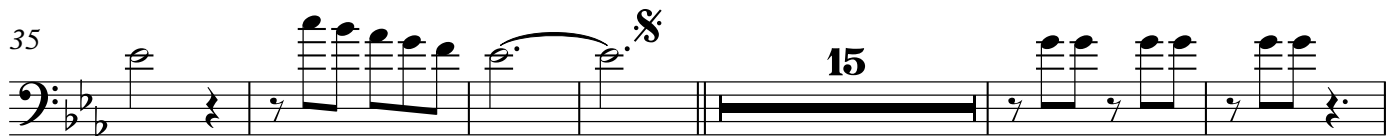

56

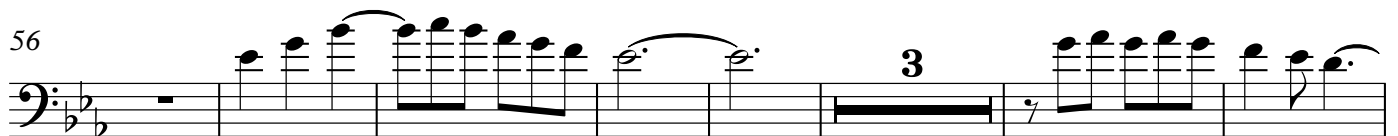

66

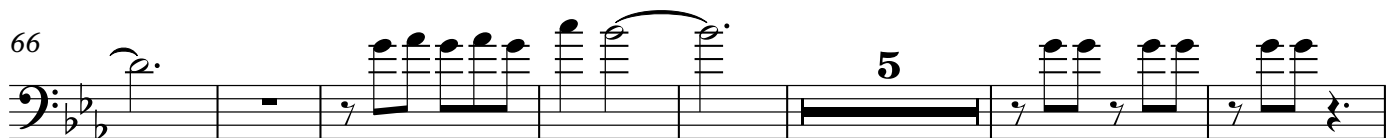

78

85

Trombón C 1

91

99 **To Coda**

106

113

122

129 **D.S. al Coda**

135

142

150

156

LA PICARA

(chuy lizarraga)

Tromb Ph 2

transcripcion : marcos lopez ambrosio

♩. = 165

6

12

19

28

35

56

66

78

85

3

15

3

5

91

2

99 **To Coda**

106

113

3

122

129 **D.S. al Coda**

Φ

135

142

3

150

156

LA PICARA

(chuy lizarraga)

Tromb Bn C 2

transcripcion : marcos lopez ambrosio

♩. = 165

6

12

19

28

35

56

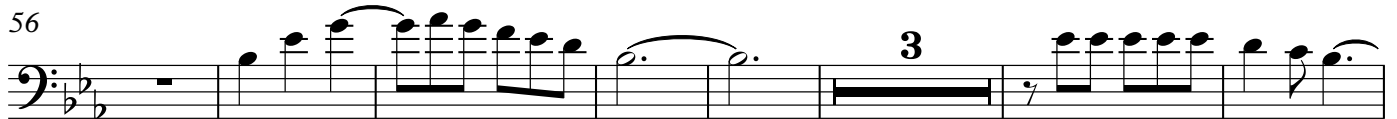

66

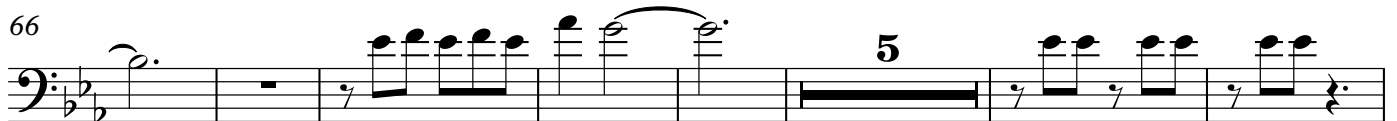

78

85

91

2

99 **To Coda**

106

113

3

122

129 **D.S. al Coda**

⊕

135

142

3

150

156

LA PICARA

(chuy lizarraga)

Tromb Ph 3

transcripcion : marcos lopez ambrosio

♩. = 165

6

12

19

28

35

56

66

78

85

3

15

3

5

LA PICARA

(chuy lizarraga)

Tromb Bb C 3

transcripcion : marcos lopez ambrosio

♩. = 165

6

12

19

28

35

56

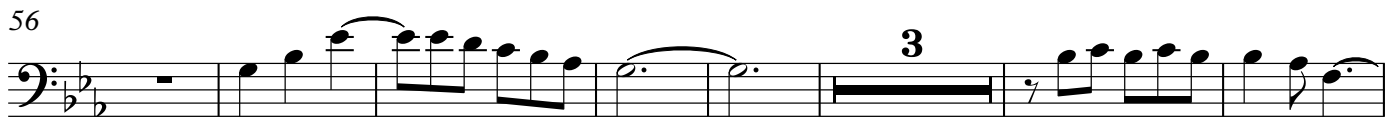

66

78

85

91

99

To Coda

106

113

122

129

D.S. al Coda

135

142

150

156

Trompeta 1

****LA PICARA****
(chuy lizarraga)

transcripcion : marcos lopez ambrosio

♩. = 165

25

30

36

49

61

82

89

To Coda

101

19

Trompeta 1

120

126

D.S. al Coda

133

17

154

157

Trompeta 2

****LA PICARA****
(chuy lizarraga)

transcripcion : marcos lopez ambrosio

♩. = 165

25

30

36

49

61

82

89

To Coda

101

19

Trompeta 2

120

126

D.S. al Coda

\emptyset

133

17

154

157

Trompeta 3

****LA PICARA****
(chuy lizarraga)

transcripcion : marcos lopez ambrosio

♩. = 165

25

30

36

49

61

82

89

To Coda

101

19

Trompeta 3

120

126

D.S. al Coda

133

17

154

157

LA PICARA

(chuy lizarraga)

Saxor

transcripcion : marcos lopez ambrosio

♩. = 165

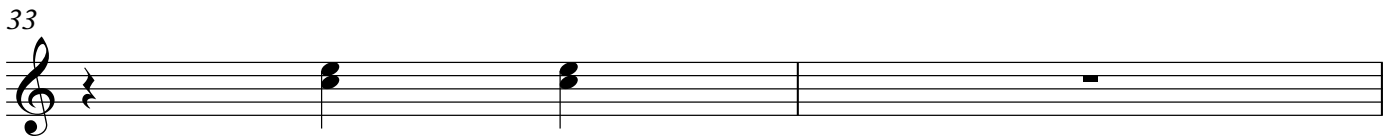
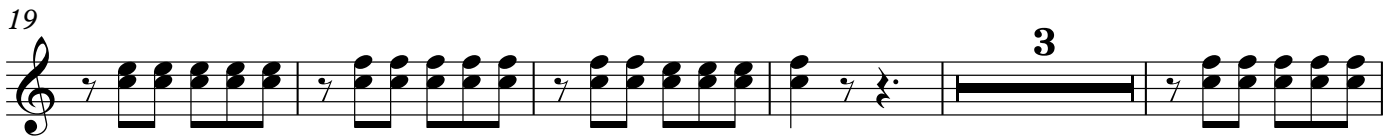
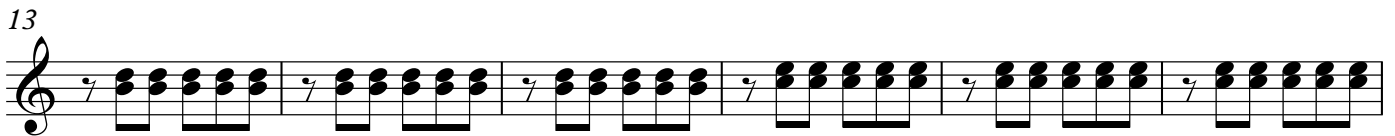
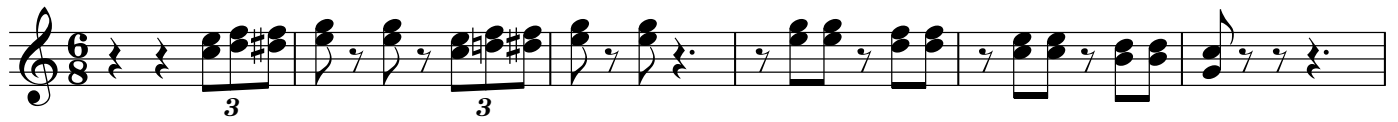

35

39

45

50

56

62

68

73

79

100

To Coda

106

112

118

124

131

D.S. al Coda

136

142

150

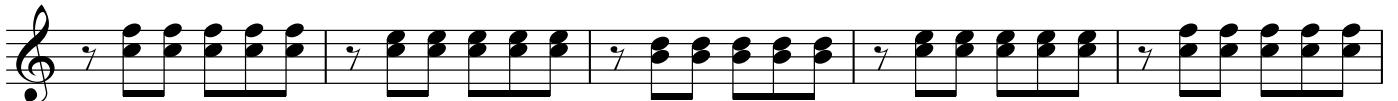

155

Tuba

LA PICARA

(chuy lizarraga)

transcripcion : marcos lopez ambrosio

♩. = 165

6

13

20

29

36

43

49

56

Tuba

63

70

77

84

91

98

To Coda

105

112

119

125

D.S. al Coda

Tuba

132

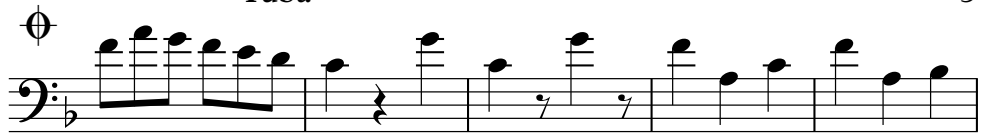

138

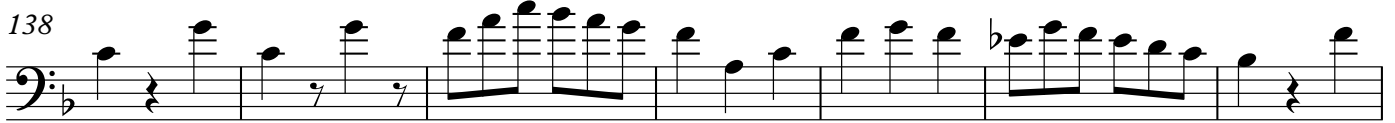

145

154

