

TROMBON 1

# "LA QUEBRADORA" (Banda El Recodo)

Vicente Jacuinde  
559)240-6423  
partiturasmusicales@hotmail.com

8 *f* 16 *ff*

3

4

16 *al f. 2 Veces y Sigue*

7 *ff* M-O-R-E-N-D-O

16

TROMBON 2

# "LA QUEBRADORA" (Banda El Recodo)

Vicente Jacuinde  
559)240-6423  
partiturasmusicales@hotmail.com

8 *f* 16

3

4

16 *al f. 2 Veces y Sigue*

7 *ff*

16

TROMBON 3

# "LA QUEBRADORA" (Banda El Recodo)

Vicente Jacuinde  
559)240-6423  
partiturasmusicales@hotmail.com

8 *f* 16

3

4

16 *al f. 2 Veces y Sigue*

7 *ff*

16

M-O-R-E-N-D-O

TROMPETA 1

# "LA QUEBRADORA" (Banda El Recodo)

Vicente Jacuinde  
559)240-6423  
partiturasmusicales@hotmail.com

TROMPETA 2

# "LA QUEBRADORA" (Banda El Recodo)

Vicente Jacuinde  
559)240-6423  
partiturasmusicales@hotmail.com

8 *f* 15 *ff*

15 *ff*

16 *al. f. 2 Veces y Sigue*

7 *ff*

16

TROMPETA 3

# "LA QUEBRADORA" (Banda El Recodo)

Vicente Jacuinde  
559)240-6423  
partiturasmusicales@hotmail.com

TUBA

# "LA QUEBRADORA" (Banda El Recodo)

Vicente Jacuinde  
559)240-6423  
partiturasmusicales@hotmail.com

"LA QUEBRADORA"

M-O-R-E-N-D-O

CLARINETE 1

# "LA QUEBRADORA" (Banda El Recodo)

Vicente Jacuinde  
559)240-6423  
partiturasmusicales@hotmail.com

M-O-R-E-N-D-O

CLARINETE 2

# "LA QUEBRADORA" (Banda El Recodo)

Vicente Jacuinde  
559)240-6423  
partiturasmusicales@hotmail.com

8 *f* *>* *>* *>* *>*

*ff*

15 *ff*

16 *al f. 2 Veces y Sigue*

*ff*

16

M-O-R-E-N-D-O

CLARINETE 3

# "LA QUEBRADORA" (Banda El Recodo)

Vicente Jacuinde  
559)240-6423  
partiturasmusicales@hotmail.com

8 *f*

*ff*

15 *ff*

16 *al f. 2 Veces y Sigue*

*ff*

16

M-O-R-E-N-D-O

TROMBON 1

# "LA QUEBRADORA" (Banda El Recodo)

Vicente Jacuinde  
559)240-6423  
partiturasmusicales@hotmail.com

TROMBON 2

# "LA QUEBRADORA" (Banda El Recodo)

Vicente Jacuinde  
559)240-6423  
partiturasmusicales@hotmail.com

8 *f* 16

3

4

16

*al f. 2 Veces y Sigue* 7 *ff*

16

TROMBON 3

# "LA QUEBRADORA" (Banda El Recodo)

Vicente Jacuinde  
559)240-6423  
partiturasmusicales@hotmail.com

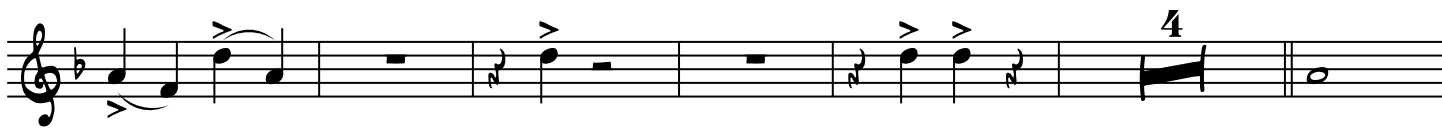

M-O-R-E-N-D-O