

=La sacamos del estadio=

Clarinete 1 en Sib

=Banda MS=

17/JULIO/2020

♩=200

15

21

24

50

17

8

79

26

109

5

119

1. 7 2. 8

TRANSCRIPCIONES, ARREGLOS
COMPOSICIONES INSTRUMENTALES PARA BANDA
55 54 77 54 98

=La sacamos del estadio=

Clarinete 2 en Sib

=Banda MS=

17/JULIO/2020

♩=200

15

21

24

50

17

8

79

26

109

5

119

1. 7

2. 8

=La sacamos del estadio=

Clarinete 3 en Sib

=Banda MS=

17/JULIO/2020

♩=200

15

21

24

50

17

8

79

26

109

5

119

1. 7

2. 8

TRANSCRIPCIONES, ARREGLOS
COMPOSICIONES INSTRUMENTALES PARA BANDA
55 54 77 54 98

=La sacamos del estadio=

Trompeta 1 en Sib

=Banda MS=

17/JULIO/2020

$\text{♩} = 200$

15

21 7 29

61 15

82 24

111 4

119 1. 7 2. 8

PARTITURAS

TRANSCRIPCIONES, ARREGLOS
COMPOSICIONES INSTRUMENTALES PARA BANDA
55 54 77 54 98

=La sacamos del estadio=

Trompeta 2 en Sib

=Banda MS=

17/JULIO/2020

♩=200

15

21

7

29

61

15

82

24

111

4

119

1. 7

2. 8

PARTITURAS
TRANSCRIPCIONES, ARREGLOS
COMPOSICIONES INSTRUMENTALES PARA BANDA
55 54 77 54 98

=La sacamos del estadio=

Trompeta 3 en Sib

=Banda MS=

17/JULIO/2020

$\text{♩} = 200$

15

21

7

29

61

15

82

24

111

4

119

1. 7

2. 8

PARTITURAS
TRANSCRIPCIONES, ARREGLOS
COMPOSICIONES INSTRUMENTALES PARA BANDA
55 54 77 54 98

=La sacamos del estadio=

Trombón 1 en Sib

=Banda MS=

17/JULIO/2020

♩=200

7

14

21

13

40

28

74

9

90

6

103

11

119

1. 6

2. 8

=La sacamos del estadio=

Trombón 2 en Sib

=Banda MS=

17/JULIO/2020

♩=200

7

14

21 13

40 28

74 9

TRANSCRIPCIONES, ARREGLOS
COMPOSICIONES INSTRUMENTALES PARA BANDA
55 54 77 54 98

90 6

103 11

119 1. 6 2. 8

=La sacamos del estadio=

Trombón 3 en Sib

=Banda MS=

17/JULIO/2020

$\text{♩} = 200$

7

14

21

13

40

28

74

9

90

6

103

11

119

1. 6 2. 8

=La sacamos del estadio=

Trombón 1 en C

=Banda MS=

17/JULIO/2020

♩=200

7

14

14

21

13

40

28

74

9

90

6

103

11

119

1. 6 2. 8

=La sacamos del estadio=

Trombón 2 en C

=Banda MS=

17/JULIO/2020

♩=200

7

14

21

13

40

28

74

9

90

6

103

11

119

1. 6 2. 8

=La sacamos del estadio=

Trombón 3 en C

=Banda MS=

17/JULIO/2020

♩=200

14

21

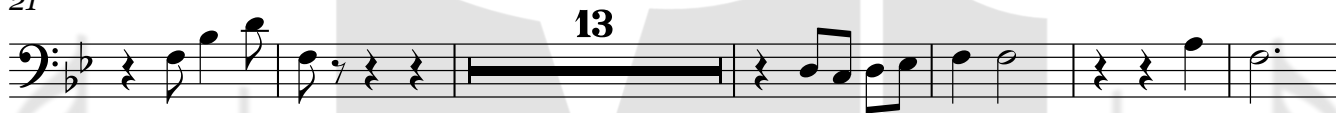

40

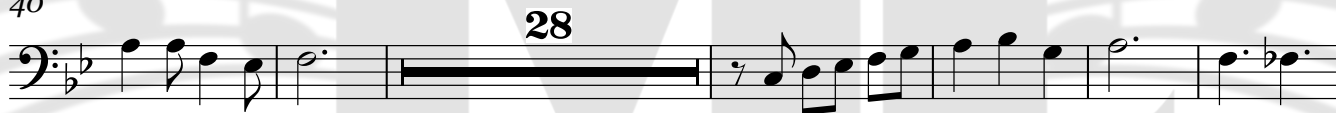

74

90

103

119

=La sacamos del estadio=

Saxor en Mib

=Banda MS=

17/JULIO/2020

♩=200

Tuba en Sib

81

88

96

103

110

118

125

129
