

Clarinete Solo o 2.<sup>o</sup> B $\flat$  "La Suata." Corrido de la B. Simon.

**A** Voz o Bass. (Solo ..... Clarinetes .....)

..... Clarinetes .....)

(..... Solo ..... Clarinetes .....)

1a. 2a. **B**

D. E. y. E.  
para finalizar.

Clarinete 2º y 3º Bb.

"La Suata"

Corrido de la B. Limón.

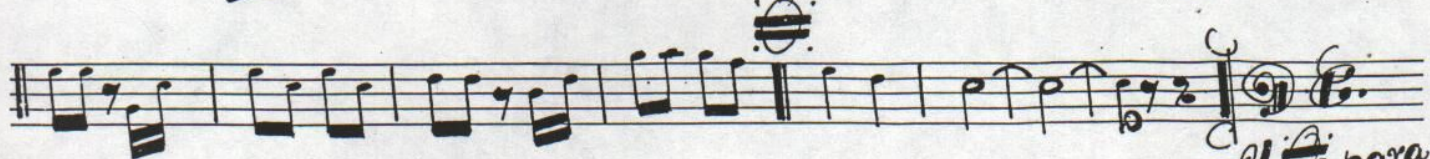
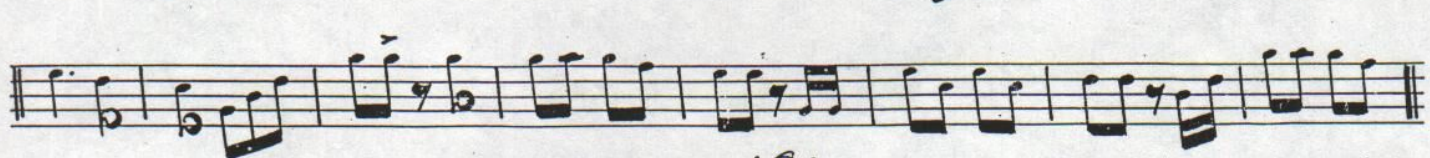
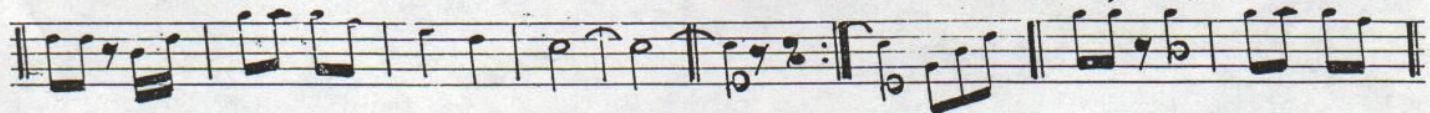
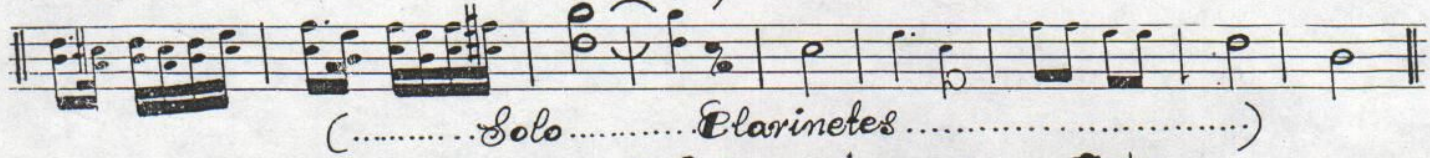
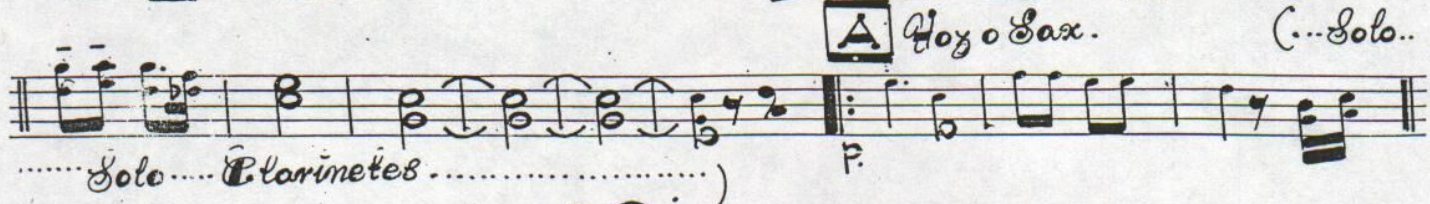
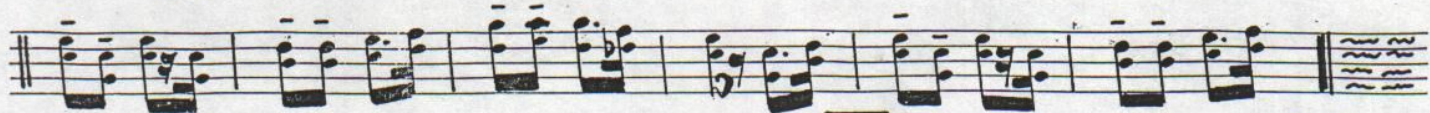
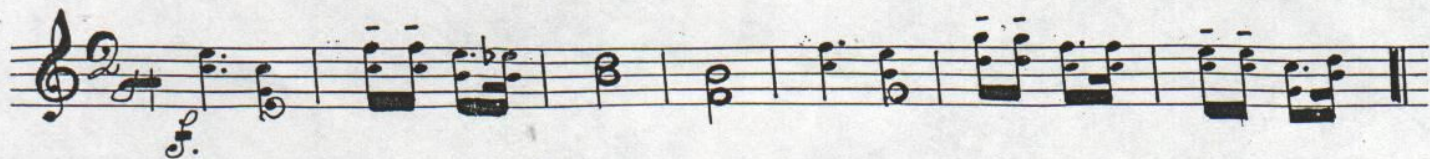

y si para  
Finalizar.

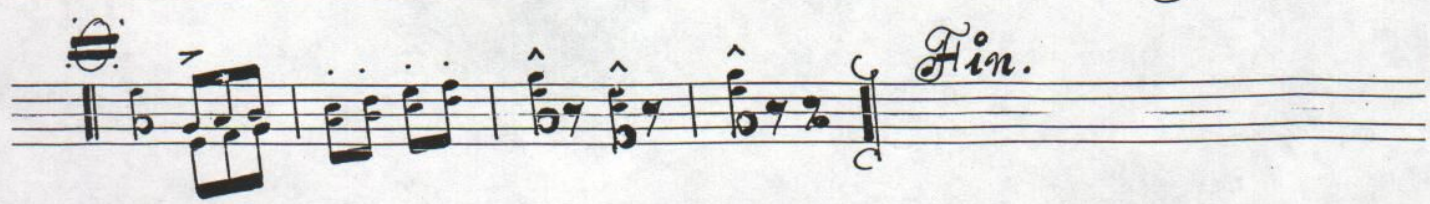

Fin.

Trombon Solo  $\text{Sof. Eb}$ . "La Suata" Corrido de la B. Limón.  
(Arrolladora).

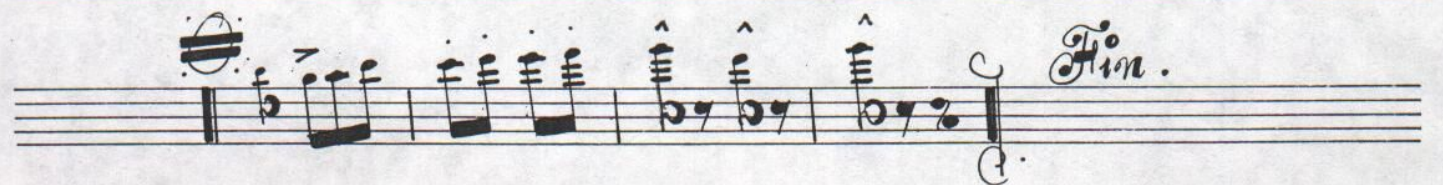
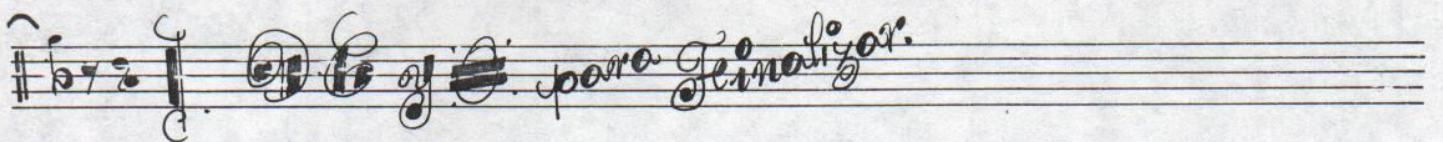
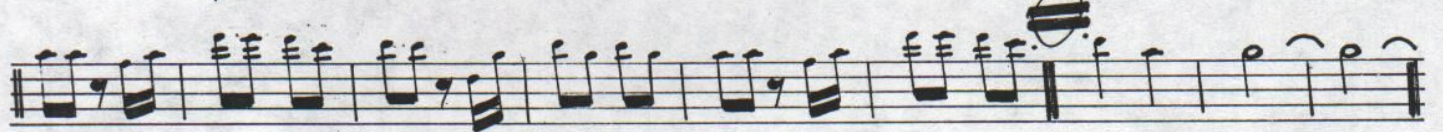

Trombon 2<sup>o</sup> y 3<sup>o</sup>. Eb. " La Puata " Corrido de la Banda Limón  
(Arrolladora).

Trompeta Solo o Sa.  $\text{B}\flat$ . "La Guata" Corrido de la B. Limón.

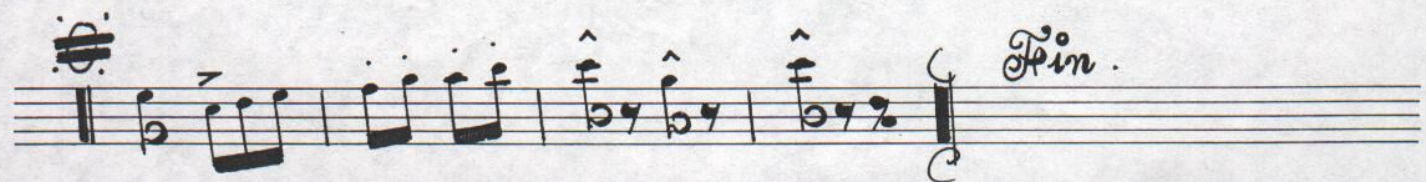
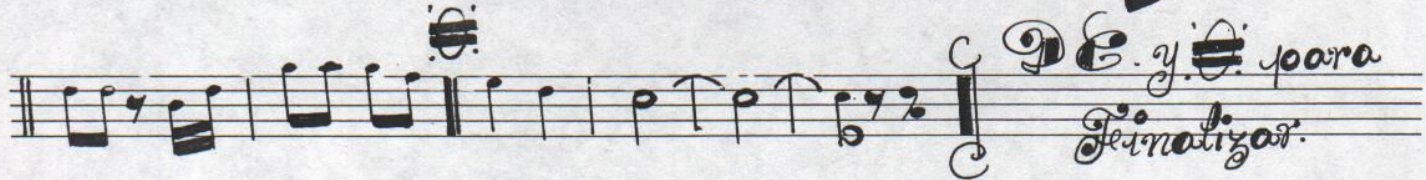
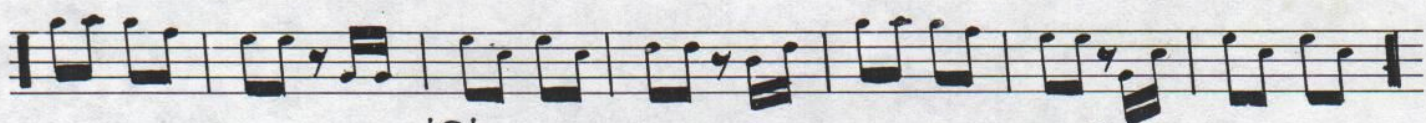
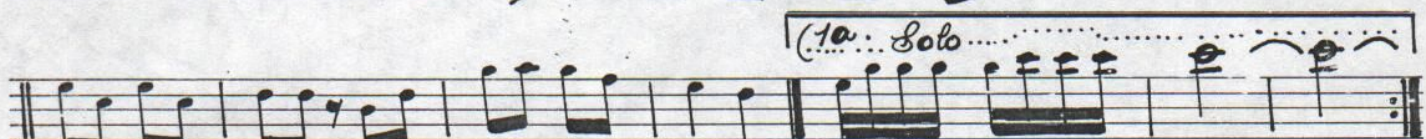
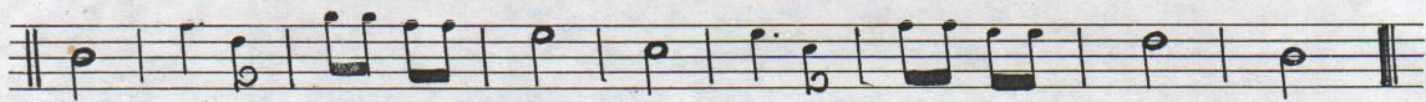
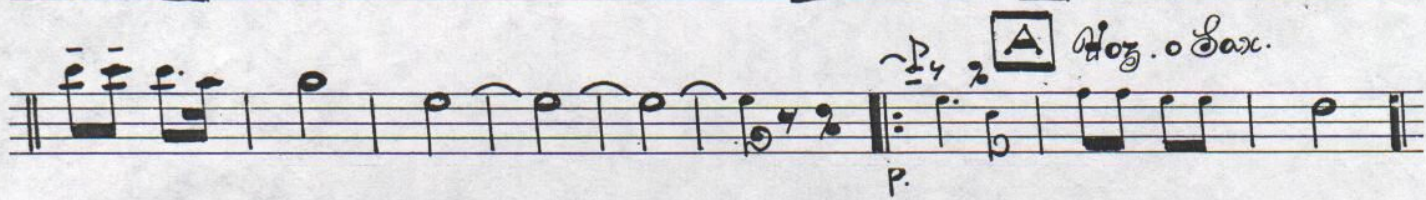
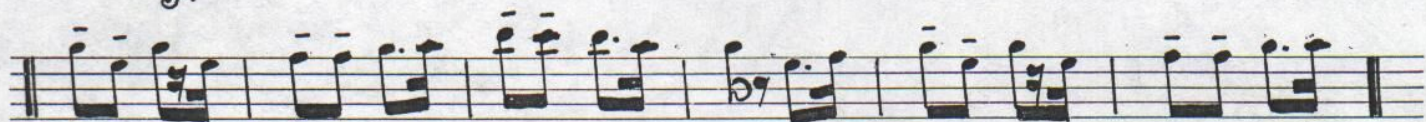
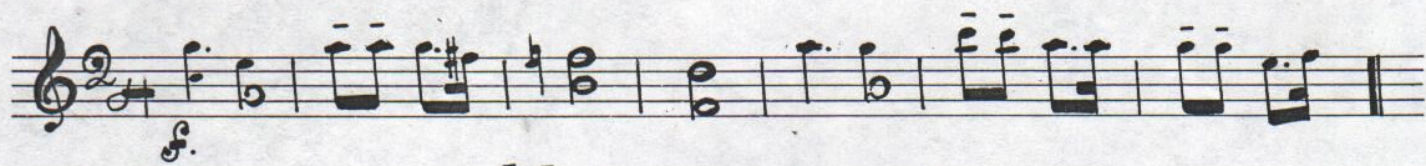

Trompeta 2ª y 3ª Sib.

"La Grata"

Corrido: Banda Limón

*f.*

**A** Hoy o Sax.  
*p.*

(1ª: Solo..... 2ª.)

**B** (...Solo... Trompetas...)

*p.*

**C** para finalizar.

Fin.

*C. Bajo. Sib*

*“ La Guata ”*

*Corrido de la B. Limón.*

Fin.

Saxhones Altos 2<sup>o</sup> y 2<sup>o</sup> Mib. "La Guata" Corrido: Banda Limón.

