

AL DC YDE ⊕
A ⊕ C G

7 8 14 18

AL DC YDE
A

G C G

AL DC YDE ⊕ C
A ⊕

1er trombon

LA SUATA

VICTOR M CAMACHO

Bb
AL DC Y DE A

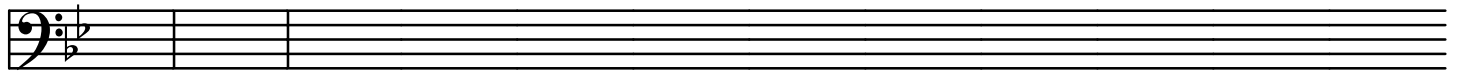
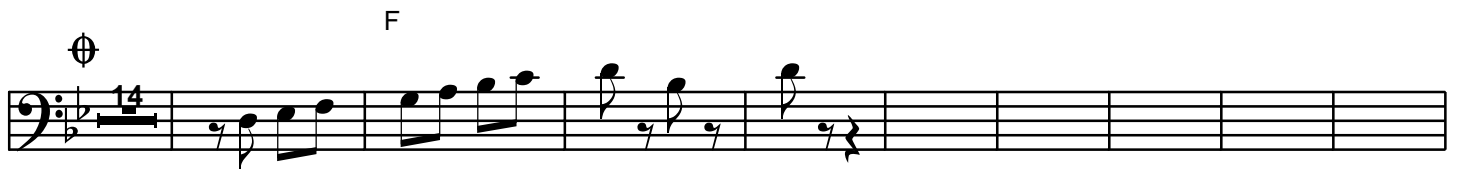
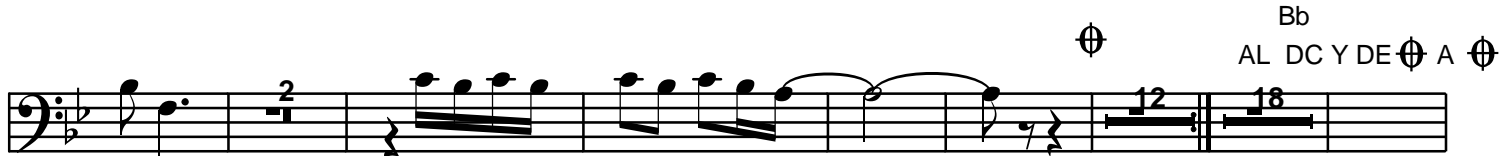

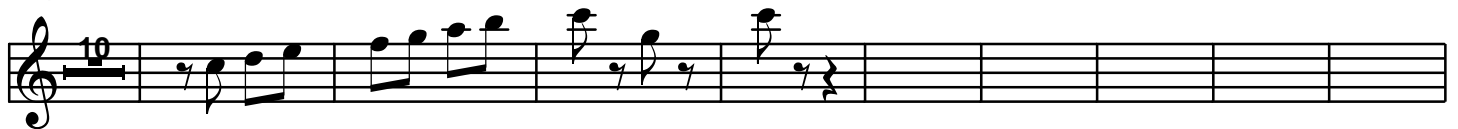
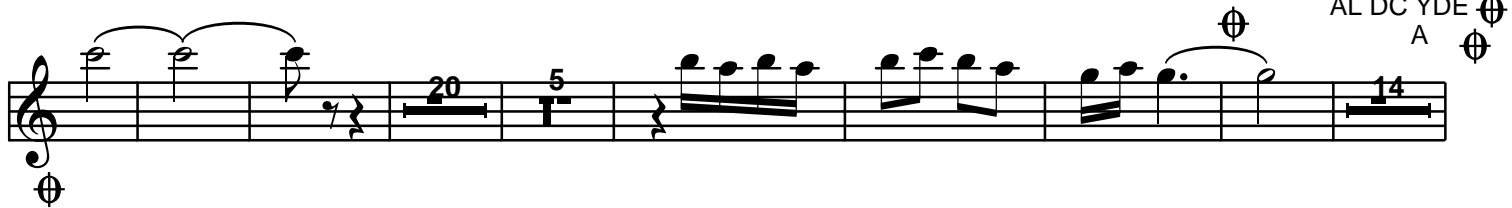
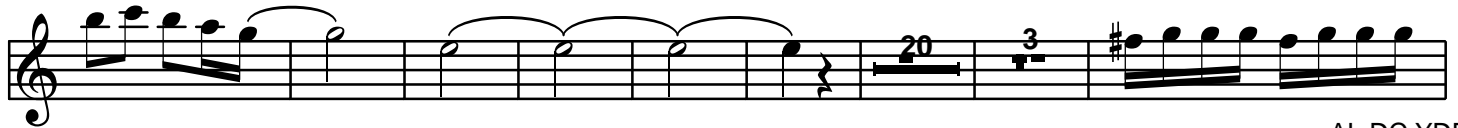

