

=LA TUBA HEDIONDA=

Clarinete 1 en Sib

=Banda tierra mojada=

♩=160

16

23

1. 2.

30

1. 2.

37

1.

44

2. 32 7 1. 2.

87

94

8

106

Transcripciones, Arreglos
Composiciones Instrumentales Para Banda
55 54 77 54 98

=LA TUBA HEDIONDA=

Clarinete 2 en Sib

=Banda tierra mojada=

$\text{♩} = 160$

16

23

1. 2.

30

1. 2.

37

1.

44

2. 32 7 1. 2.

87

94

8

106

Transcripciones, Arreglos
Composiciones Instrumentales Para Banda
55 54 77 54 98

=LA TUBA HEDIONDA=

Clarinete 3 en Sib

=Banda tierra mojada=

$\text{♩} = 160$

16

23

1. 2.

30

1. 2.

37

1.

44

2. 32 7 1. 2.

87

94

8

106

Transcripciones, Arreglos
Composiciones Instrumentales Para Banda
55 54 77 54 98

=LA TUBA HEDIONDA=

Trompeta 2 en Sib

=Banda tierra mojada=

$\text{♩} = 160$

16

23

1. 2. 7 1. 2.

36

43

1. 2. 16

65

73

7 1. 2.

86

93

8

105

Transcripciones, Arreglos
Composiciones Instrumentales Para Banda
55 54 77 54 98

=LA TUBA HEDIONDA=

Trompeta 3 en Sib

=Banda tierra mojada=

$\text{♩} = 160$

16

23

1. 2. 7 1. 2.

36

43

1. 2. 16

64

71

7

84

1. 2.

92

8

105

Transcripciones, Arreglos
Composiciones Instrumentales Para Banda
55 54 77 54 98

=LA TUBA HEDIONDA=

Trombón 1 en Sib

=Banda tierra mojada=

$\text{♩} = 160$

16

23

1. 2. 7 1. 2.

36

43

1. 2. 31

79

1. 2.

86

93

8

105

Transcripciones, Arreglos
Composiciones Instrumentales Para Banda
55 54 77 54 98

=LA TUBA HEDIONDA=

Trombón 2 en Sib

=Banda tierra mojada=

$\text{♩} = 160$

16

23

1. 2. 7 1. 2.

36

43

1. 2. 31

79

1. 2.

86

93

8

105

Transcripciones, Arreglos
Composiciones Instrumentales Para Banda
55 54 77 54 98

=LA TUBA HEDIONDA=

Trombón 3 en Sib

=Banda tierra mojada=

$\text{♩} = 160$

16

23

1. 2. 7 1. 2.

36

43

1. 2. 31

79

1. 2.

86

93

8

105

Transcripciones, Arreglos
Composiciones Instrumentales Para Banda
55 54 77 54 98

=LA TUBA HEDIONDA=

Trombón 1 en C

=Banda tierra mojada=

♩=160

16

23

1. 2. 7 1. 2.

36

43

1. 2. 31

79

1. 2.

86

93

8

105

Transcripciones, Arreglos
Composiciones Instrumentales Para Banda
55 54 77 54 98

=LA TUBA HEDIONDA=

Trombón 2 en C

=Banda tierra mojada=

♩=160

16

23

1. 2. 7 1. 2.

36

43

1. 2. 31

79

1. 2.

86

93

8

105

Transcripciones, Arreglos
Composiciones Instrumentales Para Banda
55 54 77 54 98

=LA TUBA HEDIONDA=

Saxor en Mi \flat

=Banda tierra mojada=

$\text{♩} = 160$

Transcripciones, Arreglos
Composiciones Instrumentales Para Banda
55 54 77 54 98

=LA TUBA HEDIONDA=

Tuba en Sib

=Banda tierra mojada=

$\text{♩} = 160$

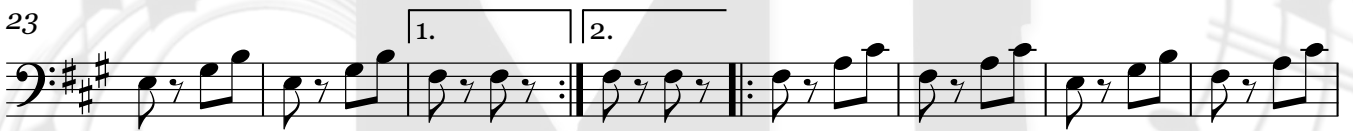

Transcripciones, Arreglos
Composiciones Instrumentales Para Banda
55 54 77 54 98

Tuba en Sib

76

Bajo en Sib

=LA TUBA HEDIONDA=

=Banda tierra mojada=

♩=160

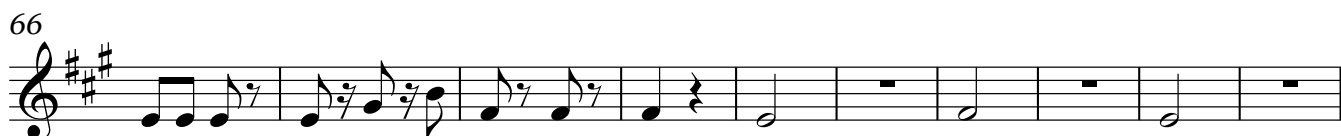

Composiciones Instrumentales Para Banda
55 54 77 54 98

76

84

92

99

105

