

# ((\*\*La Ultima Muñeca\*\*))

Clarinete 1

Banda Yurireense

Trans: Paço Chavez  
pacomaldini3@hotmail.com

Cel: 395 102 6706

Voz

$\text{♩} = 140$

# ((\*\*La Ultima Muñeca\*\*))

Clarinete 2

Banda Yurireense

Trans: Paço Chavez  
pacomaldini3@hotmail.com

Cel: 395 102 6706

Voz

$\text{♩} = 140$

11

17

28

43

58

To Coda

76

84

90

D.S. al Coda

96

106

# ((\*\*La Ultima Muñeca\*\*))

Clarinete 3

Banda Yurireense

Trans: Pafo Chavez  
pacomaldini3@hotmail.com

Cel: 395 102 6706

Voz

♩ = 140

11

17

28

43

58

76

84

90

96

105

109

To Coda

D.S. al Coda

# ((\*\*La Ultima Muñeca\*\*))

Trompeta 2

Banda Yurireense

Trans: Paço Chavez

pacomaldini3@hotmail.com

Cel: 395 102 6706

♩ = 140

3

9

4

Voz

17

5

15

42

11

5

62

8

To Coda

76

3

A

12

D.S. al Coda

95

5

105

109

# ((\*\*La Ultima Muñeca\*\*))

Trompeta 3

Banda Yurireense

Trans: Paço Chavez  
pacomaldini3@hotmail.com  
Cel: 395 102 6706

$\text{♩} = 140$

3

9

4

17

5

15

42

11

5

62

8

To Coda

76

3

A

12

D.S. al Coda

95

5

105

109

# ((\*\*La Última Muñeca\*\*))

Trombón 1 sib

Banda Yurireense

Trans: Paço Chavez

pacomaldini3@hotmail.com

Cel: 395 102 6706

♩ = 140

4

10 Voz

17 12

34 3

43 7 4

59 7

72 3 *To Coda* 3 A 12

93 *D.S. al Coda* 

99 5

108

# ((\*\*La Ultima Muñeca\*\*))

Trombón 2 sib

Banda Yurireense

Trans: Paço Chavez

pacomaldini3@hotmail.com

Cel: 395 102 6706

♩ = 140

4

10 Voz

17 12

34 3

43 7 4

59 7

72 3 *To Coda* 3 A 12

93 *D.S. al Coda*

99 5

108

# ((\*\*La Ultima Muñeca\*\*))

Trombón 3 sib

Banda Yurireense

Trans: Paço Chavez

pacomaldini3@hotmail.com

Cel: 395 102 6706

♩ = 140

4

10

Voz

17

12

34

3

43

7

4

59

7

72

3

To Coda

3

A

12

93

D.S. al Coda

99

5

108

# ((\*\*La Última Muñeca\*\*))

Trombón 1

Banda Yurireense

Trans: Paço Chavez

pacomaldini3@hotmail.com

Cel: 395 102 6706

♩ = 140

4

10

17

12

34

3

43

7

4

59

7

72

3

To Coda

3

A

12

93

D.S. al Coda

99

5

108

# ((\*\*La Ultima Muñeca\*\*))

Trombón 2

Banda Yurireense

Trans: Paço Chavez

pacomaldini3@hotmail.com

Cel: 395 102 6706

♩ = 140

4

10

Voz

17

12

34

3

43

7

4

59

7

72

To Coda

3

3

A

12

93

D.S. al Coda

99

5

108

# ((\*\*La Última Muñeca\*\*))

Trombón 3

Banda Yurireense

Trans: Paço Chavez

pacomaldini3@hotmail.com

Cel: 395 102 6706

♩ = 140

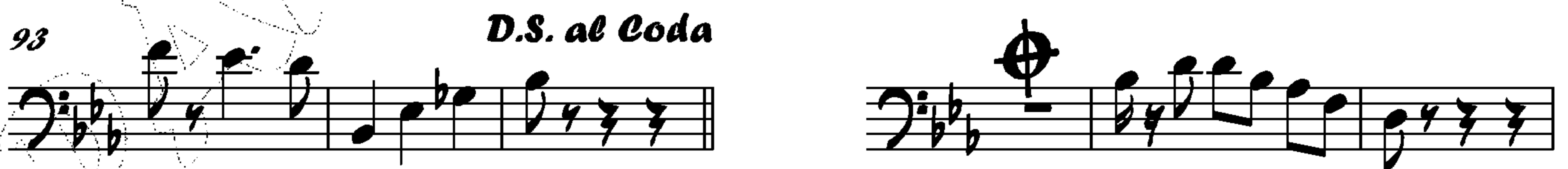
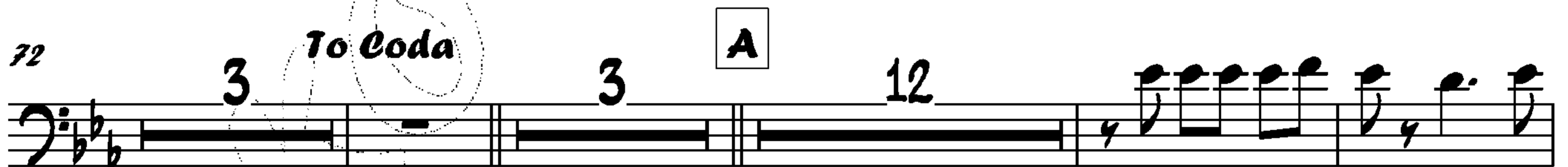
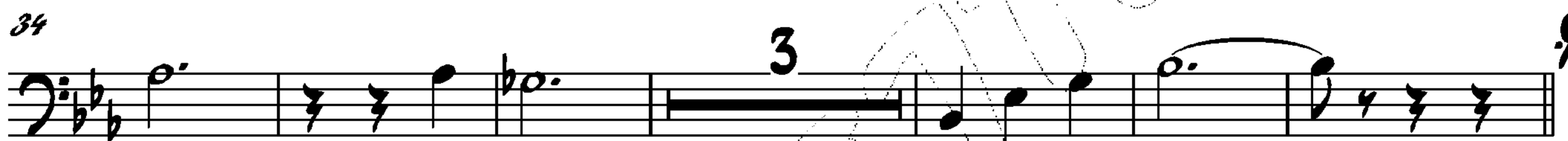

# ((\*\*La Última Muñeca\*\*))

Tuba

Banda Yurireense

Trans: Paço Chavez

pacomaldini3@hotmail.com

Cel: 395 102 6706

♩ = 140

12

17

23

29

36

43

5

La Última Muñeca Cont...

2 48 *Tuba*

54

60

66

71 *To Coda*

76

79 **A**

85

90 *D.S. al Coda*

96

105

109

# ((<sup>x</sup>La Última Muñeca<sup>x</sup>))

Banda YurireNSE

Saxores Eb

Trans: PaRo Chavez

pacomaldini3@hotmail.com

Cel: 395 102 6706

♩ = 140
