

Clarinete 1

# La Ultima Sombra

Ms  
Trans: Francisco Chavez  
pacomaldini3@hotmail.com

9

26

33

71

93

107

127

134

143

Clarinete 2

# La Ultima Sombra

Ms  
Trans: Francisco Chavez  
pacomaldini3@hotmail.com

9

11

26

2

A

33

33

71

16

93

9

107

16

127

134

3

D.S. al Coda

139

4

# La Ultima Sombra

Ms  
Trans: Francisco Chavez  
pacomaldini3@hotmail.com

8

25

33

71

93

107

127

134

139

Trompeta 1

# La Ultima Sombra

Ms  
Trans: Francisco Chavez  
pacomaldini3@hotmail.com

9

11

26

2 A 7

40

15

61

19

86

31

122

7

134

4

D.S. al Coda

140

3

Trompeta 2

# La Ultima Sombra

Ms  
Trans: Francisco Chavez  
pacomaldini3@hotmail.com

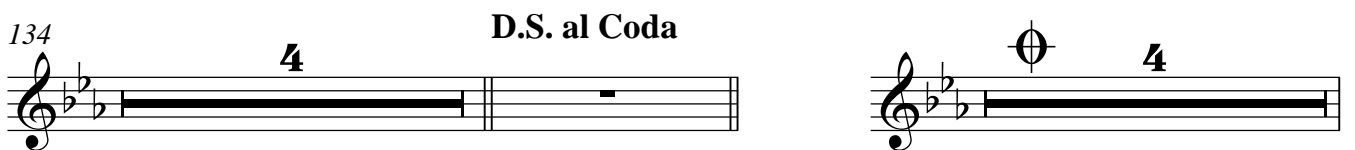
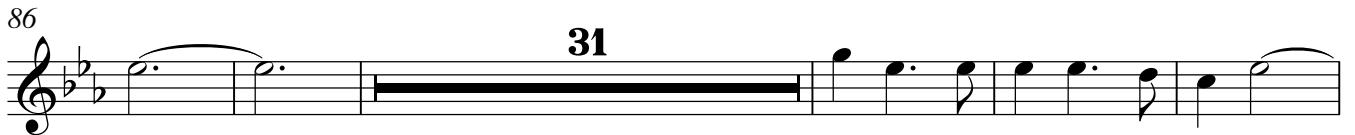
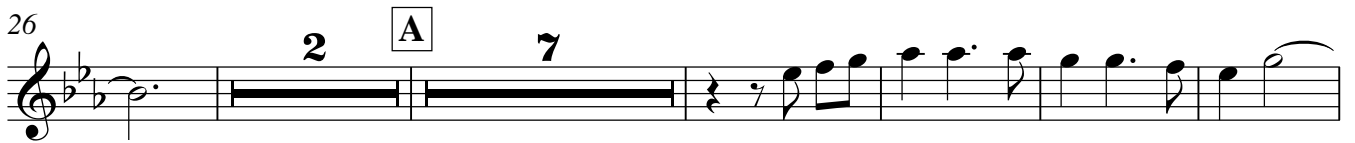

# La Ultima Sombra

8

9

17

25 *8va* **A** **16**

47

56 *8va* **4**

65 *8va* **31**

100 **11**

116 **16**  $\emptyset$  **4**

138 **D.S. al Coda**  $\emptyset$  **4**

143

Trombon 2

# La Ultima Sombra

Ms  
Trans: Francisco Chavez  
pacomaldini3@hotmail.com

5

9

17

25

47

56

65

100

116

138

**D.S. al Coda**

143

# La Ultima Sombra

8va-----

9

17

25

8va-----

A

16

47

56

4

8va-----

65

31

8va-----

100

11

116

16

4

D.S. al Coda

138

139

4

Trombon 2

# La Ultima Sombra

Ms  
Trans: Francisco Chavez  
pacomaldini3@hotmail.com

# La Ultima Sombra

# La Ultima Sombra

# La Ultima Sombra

8

15

22

29 **A**

36

43

50

57

63

69

76

83

90

97

104

111

118

125

132

**D.S. al Coda**

138

142
