

# LA VAQUILLA

CLARINET IN B $\flat$  1

SON

ARRANGED BY: S MS

CLARINET IN Bb 2

# LA VAQUILLA

SON

ARRANGED BY: BMS

CLARINET IN Bb 3

# LA VAQUILLA

SON

ARRANGED BY: BMS

CLARIS-TENS

CLARIS-TENS

D.S 2 VECES  
Y CODA

TRUMPET IN Bb 1

# LA VAQUILLA

SON

ARRANGED BY: BMS

TRUMPET IN Bb 2

# LA VAQUILLA

SON

ARRANGED BY: S M S

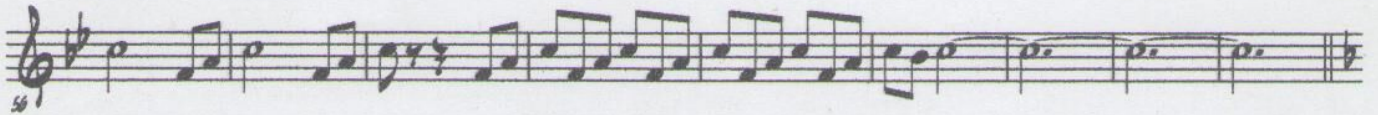
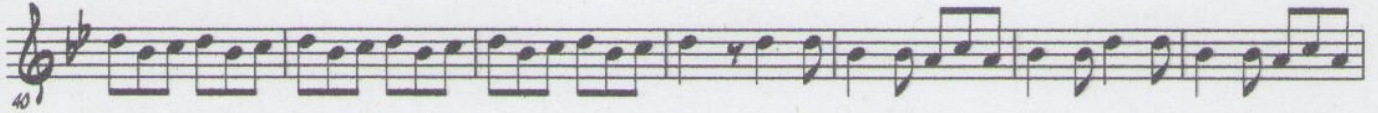
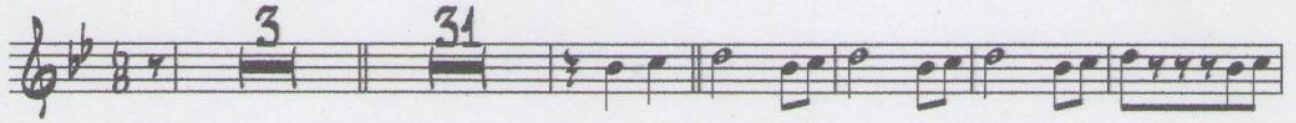

CLARIS-TRMS

CLARIS-TRM:

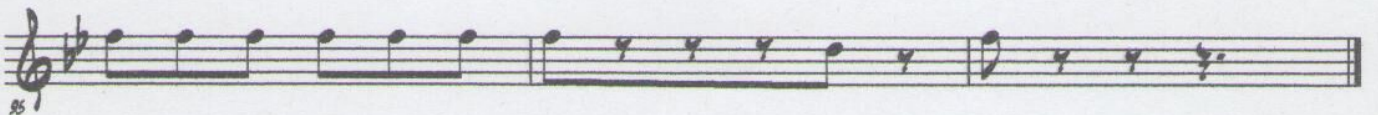
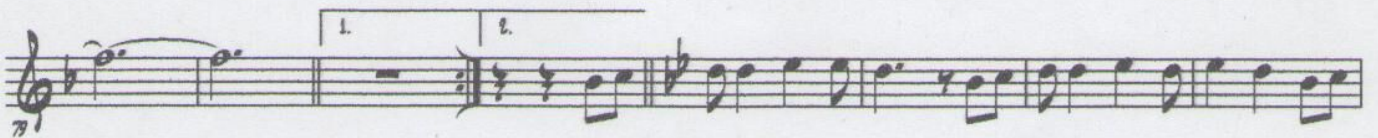
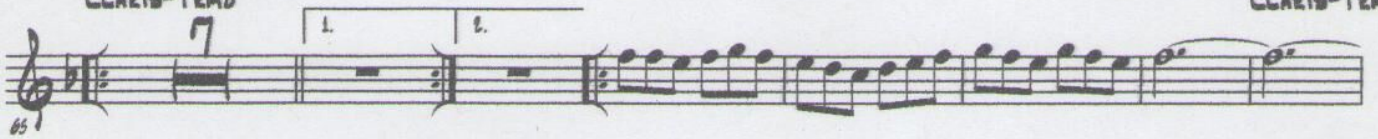

TRUMPET IN Bb 3

# LA VAQUILLA

SON

ARRANGED BY: S MS

3 31

40

47

54

CLARIN-TEMS 7 1. 2.

65

79

87

D.S. 2 VECES y CODA

95

TROMBONE 1

# LA VAQUILLA

SON

ARRANGED BY: S MS

3

31

39

45

53

61

69

77

85

CLARIS-TRMS

CLARIS-TRMS

4

8

D.S 2 VECES  
Y CODA

TROMBONE 2

# LA VAQUILLA

SON

ARRANGED BY: BMS

3 31

59

46

54

CLARIS-TRMS

62

CLARIS-TRMS

70

0.5 2 VECES  
Y CODA

80

94

TROMBONE 3

# LA VAQUILLA

SON

ARRANGED BY: BMS

3 31

59

60

64

CLARINET

62

70

1. 2. 4

CLARINET

80

1. 2. 8

0.5 2 VECES  
Y COCA

84

HORN IN Eb

# LA VAQUILLA

SON

ARRANGED BY: BMS

4 32

40

47

54

61

CLARIS-TRMS

74

CLARIS-TRMS

81

88

D.S 2 VECES  
Y CODA

95

TUBA

# LA VAQUILLA

SON

ARRANGED BY: B M6

3

12

23

34

44

54

CLARIS-TENS

64

CLARIS-TENS

74

84

D.S 2 VECES  
Y CODA

84
