

LA VAQUILLA COLORADA

TRUMPET IN Bb 1

SON

ARRANGED BY: SANDA MM

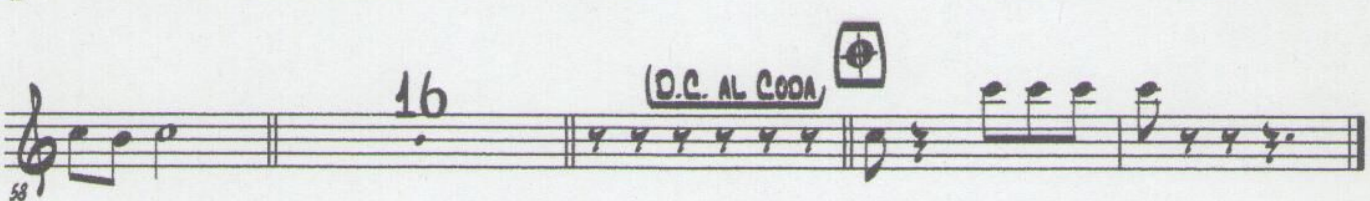
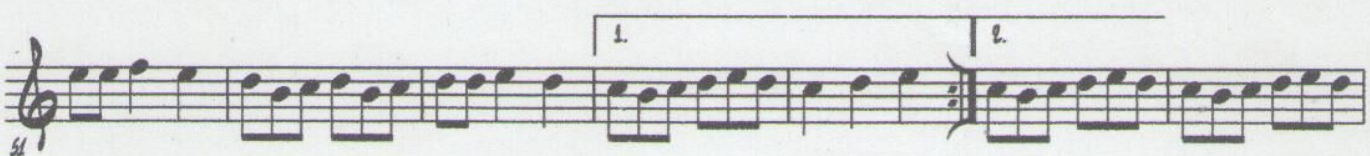
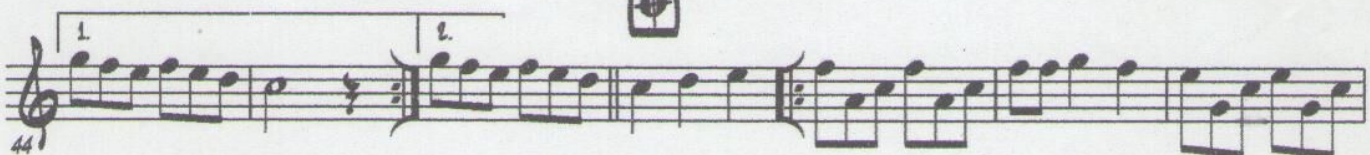
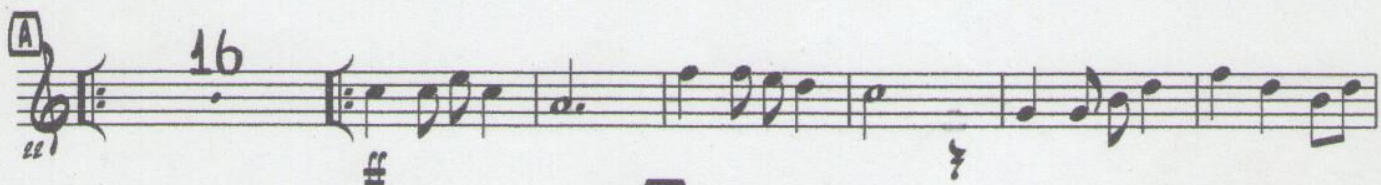
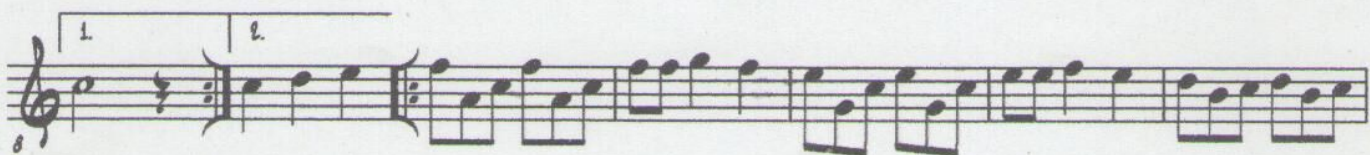
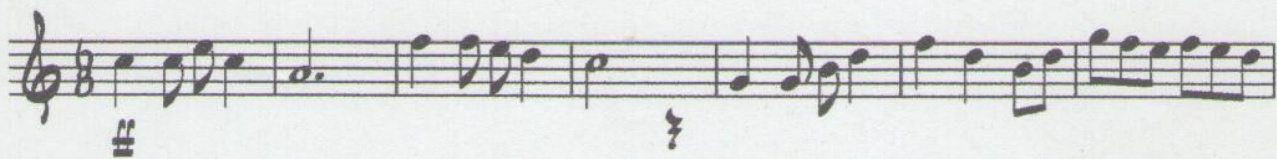

LA VAQUILLA COLORADA

TRUMPET IN Bb 2

SON

ARRANGED BY: BANDA MM

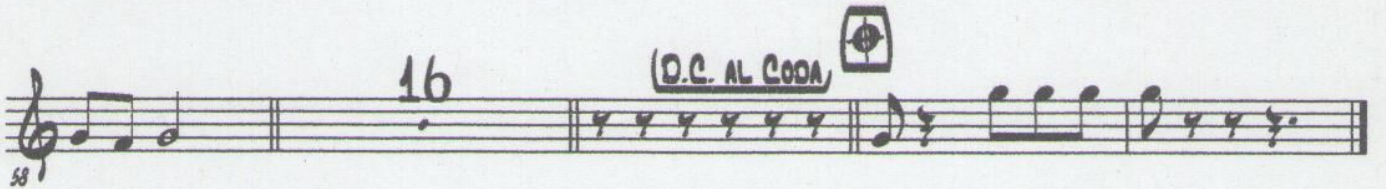
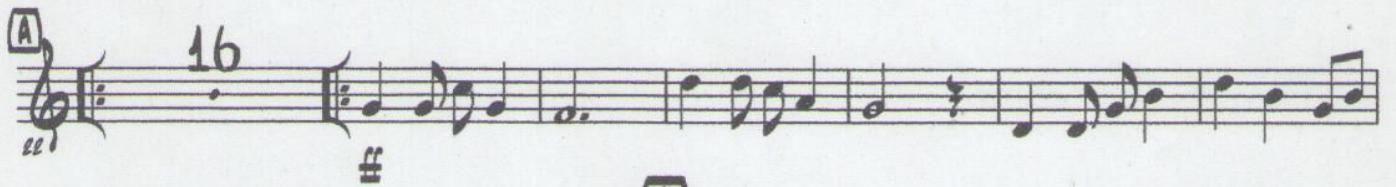
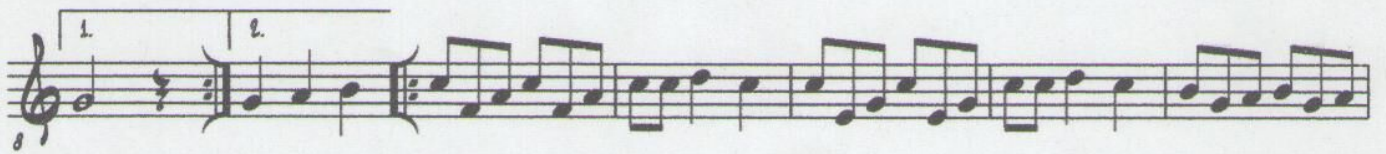
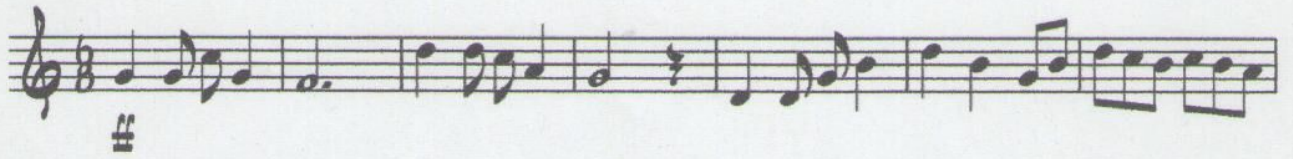

TRUMPET IN Bb 3

LA VAQUILLA COLORADA

SON

ARRANGED BY: BANDA MM

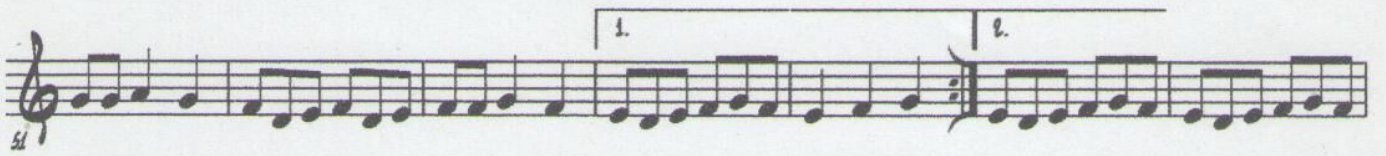
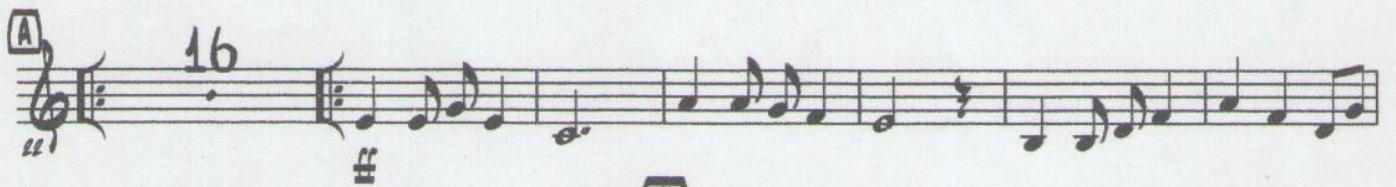
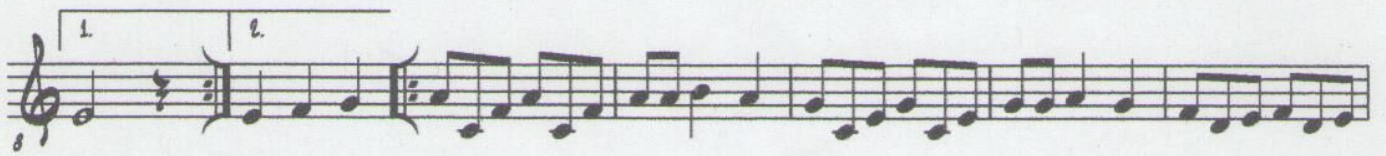
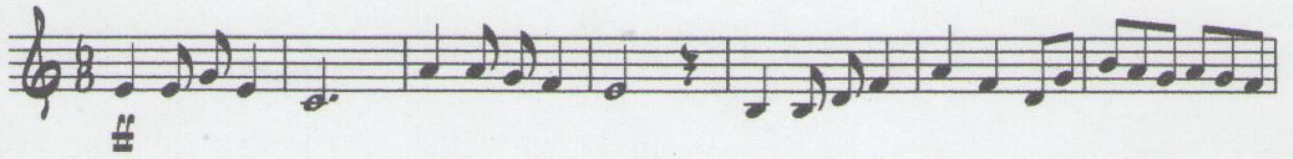

LA VAQUILLA COLORADA

CLARINET IN B♭ 1

SON

ARRANGED BY: BANDA MM

LA VAQUILLA COLORADA

CLARINET IN B \flat 2

SON

ARRANGED BY: BANDA MM

CLARINET IN B♭ 3

LA VAQUILLA COLORADA

SON

ARRANGED BY: BANDA MM

LA VAQUILLA COLORADA

TROMBONE 1

SON

ARRANGED BY: BANDA MM

8

16

24

32

40

48

56

64

72

(D.C. AL CODA)

TROMBONE 2

LA VAQUILLA COLORADA

SON

ARRANGED BY: BANDA MM

8

16

15

25

45

58

60

67

74

(D.C. AL CODA)

TROMBONE 3

LA VAQUILLA COLORADA

SON

ARRANGED BY: BANDA MM

HORN IN Eb

LA VAQUILLA COLORADA

SON

ARRANGED BY: SANDA MM

TUBA

LA VAQUILLA COLORADA

SON

ARRANGED BY: BANDA MM
