

=La vida loca=

Clarinete 1 en Sib

=Banda imperial de huajuapán=

17/Noviembre/2020

♩=170

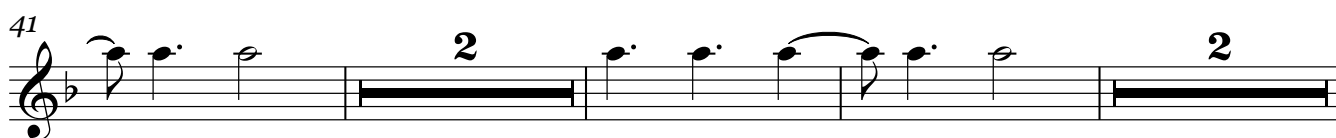
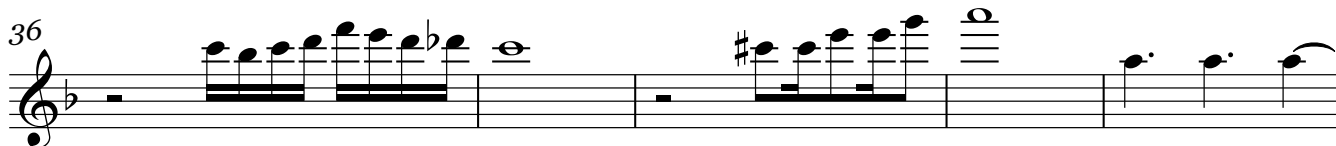
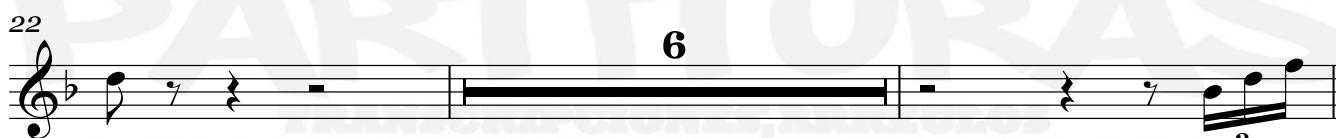
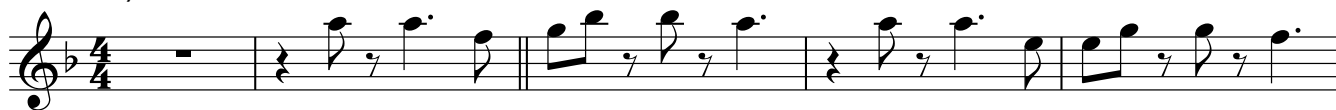

Clarinete 1 en Sib

48

54

59 **To Coda**

64

69

74 **D.S. al Coda**

7

84

88

92

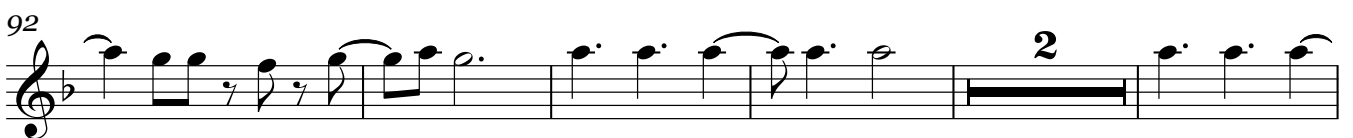

99

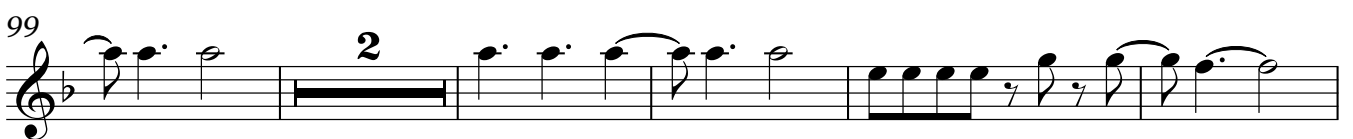

106

111

115

117

130

134

=La vida loca=

Clarinete 2 en Sib

=Banda imperial de huajuapán=

17/Noviembre/2020

♩=170

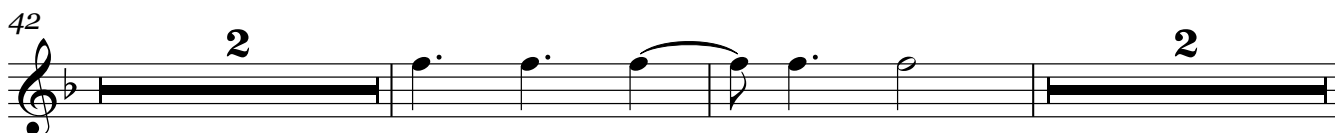
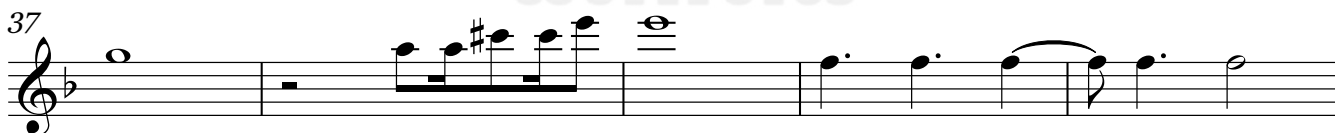

TRANSCRIPCIONES, ARREGLOS
COMPOSICIONES INSTRUMENTALES PARA BANDA
55 54 77 54 98

48

54

59 **To Coda**

64

69

74 **D.S. al Coda**

Coda symbol (a circle with a cross) above a staff. The staff contains a whole rest followed by a quarter note, with a fermata and the number '7' above it.

84

88

92

99

106

Clarinete 2 en Sib

111

4

119

122

6

132

135

=La vida loca=

Clarinete 3 en Sib

=Banda imperial de huajuapán=

17/Noviembre/2020

♩=170

69

74 **D.S. al Coda**

84

88

92

99

106

111

130

134

=La vida loca=

Trompeta 1 en Sib

=Banda imperial de huajuapán=

17/Noviembre/2020

♩=170

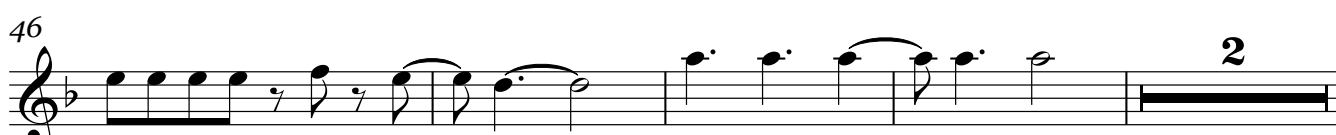
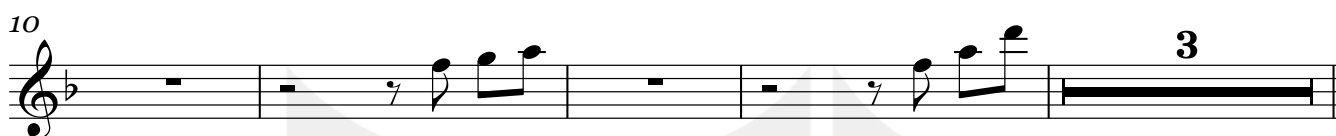
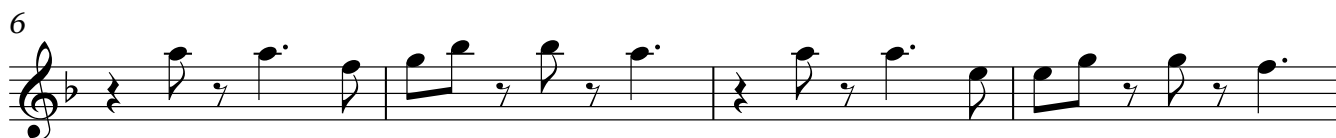
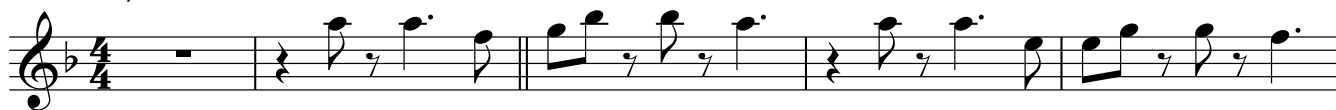

Trompeta 1 en Sib

52

58 **To Coda**

63

68 **D.S. al Coda**

76

95

100

107

113

123

128

Trompeta 1 en Si \flat

3

133

136

= La vida loca =

Trompeta 2 en Sib

= Banda Imperial de Huajuapán =

17/Noviembre/2020

PARTITURAS
TRANSCRIPCIONES, ARREGLOS
COMPOSICIONES INSTRUMENTALES PARA BANDA
55 54 77 54 98

♩ = 170

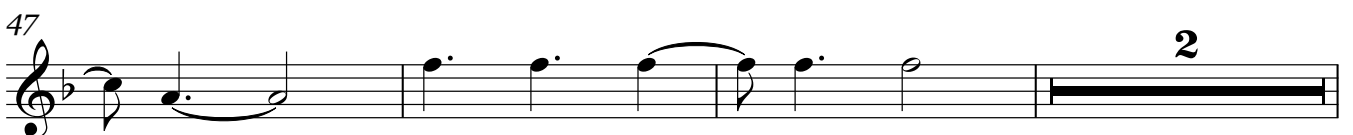
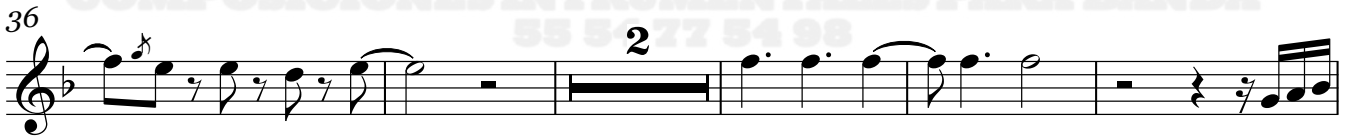
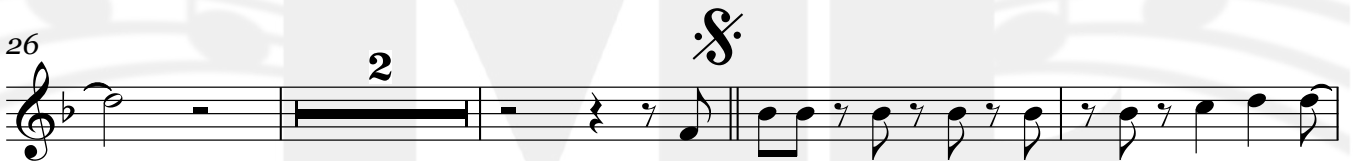
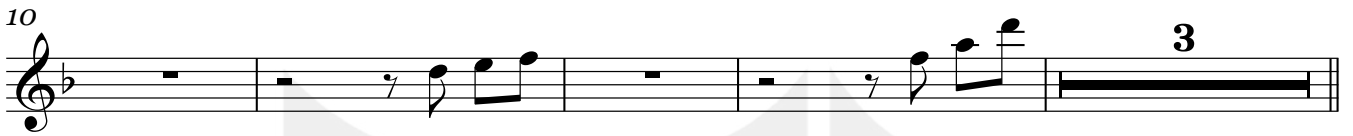
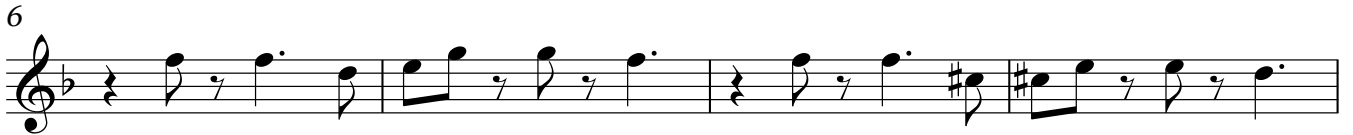

Trompeta 2 en Sib

52

58 **To Coda**

63

68 **D.S. al Coda**

76

80

83

98

104

111

126

Trompeta 2 en Si \flat

3

131

135

=La vida loca=

Trompeta 3 en Sib

=Banda imperial de huajuapán=

17/Noviembre/2020

♩=170

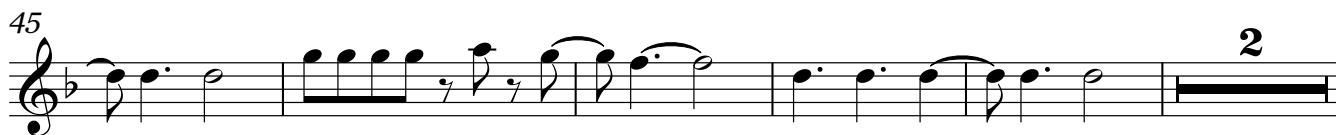
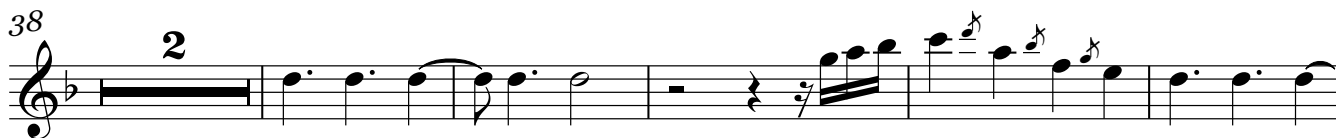
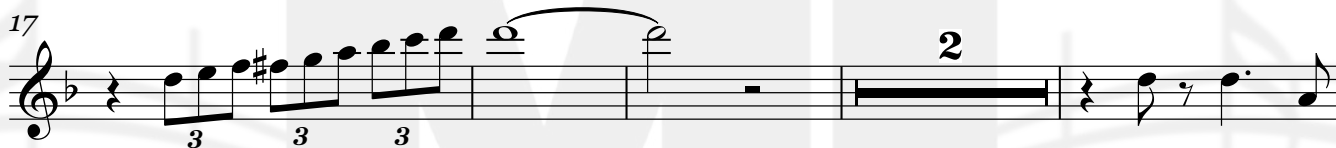
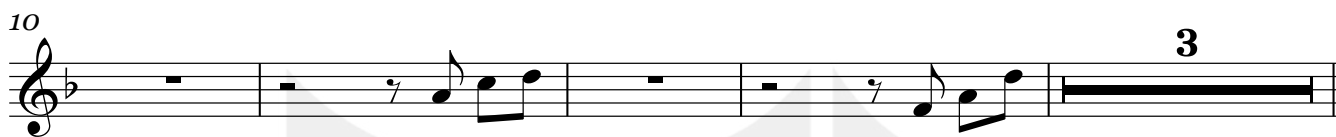

Trompeta 3 en Sib

52

58 **To Coda**

63

68 **D.S. al Coda**

76

86

98

104

111

125

132

=La vida loca=

Trombón 1 en Sib

=Banda imperial de huajuapán=

17/Noviembre/2020

♩=170

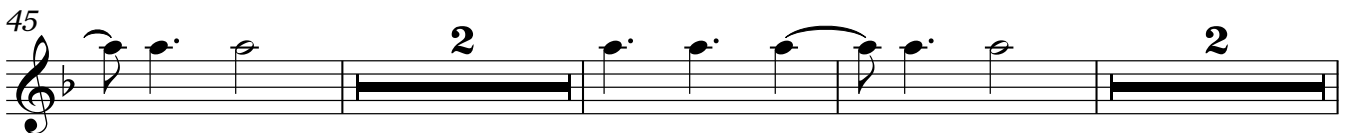
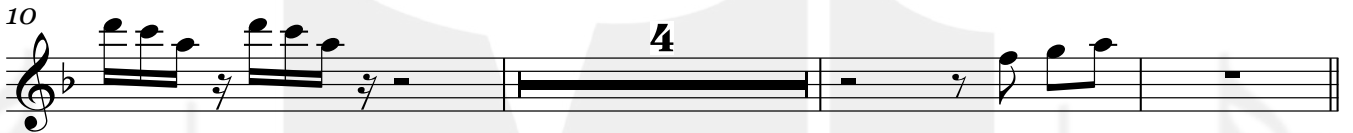

Trombón 1 en Sib

52

56 **To Coda**

60

65

73 **D.S. al Coda**

78

83

90

95

102

109

=La vida loca=

Trombón 2 en Sib

=Banda imperial de huajuapán=

17/Noviembre/2020

♩=170

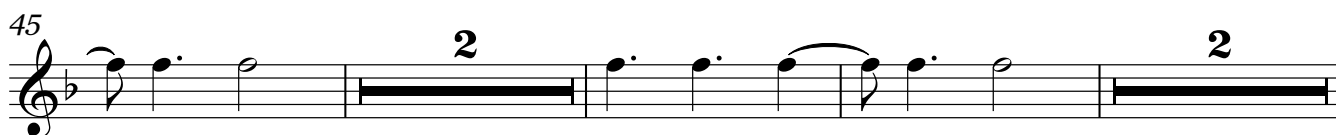
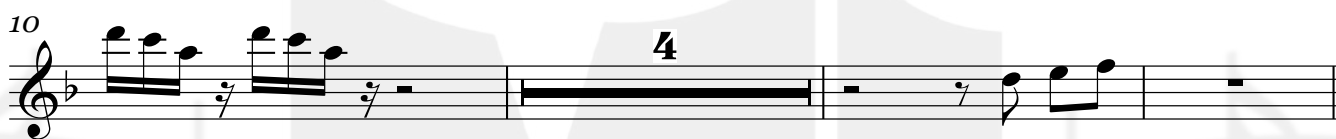

Trombón 2 en Sib

52

56 **To Coda**

60

65

73 **D.S. al Coda**

78

83

98

106

111

116

=La vida loca=

Trombón 3 en Sib

=Banda imperial de huajuapán=

17/Noviembre/2020

♩=170

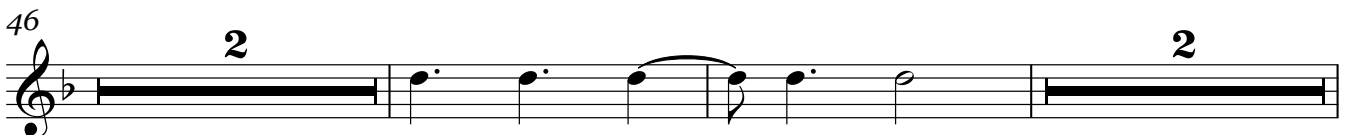
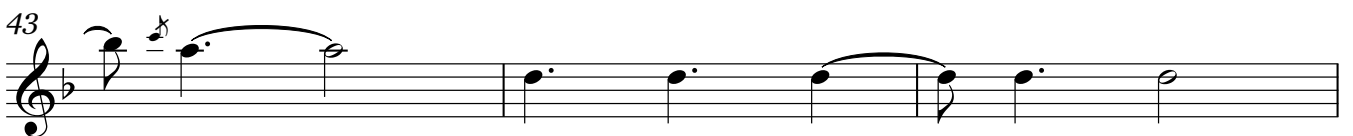
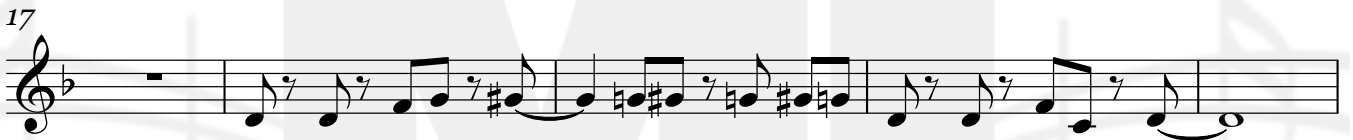
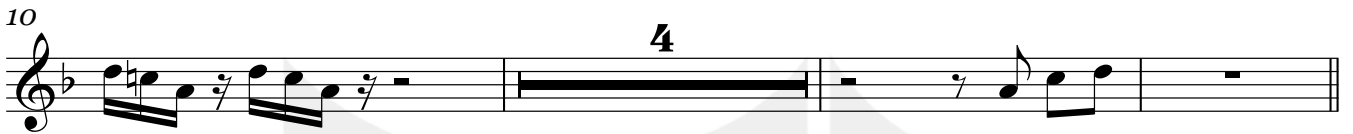

Trombón 3 en Sib

52

56 **To Coda**

60

65 **4**

73 **D.S. al Coda**

Coda

78

82 **10**

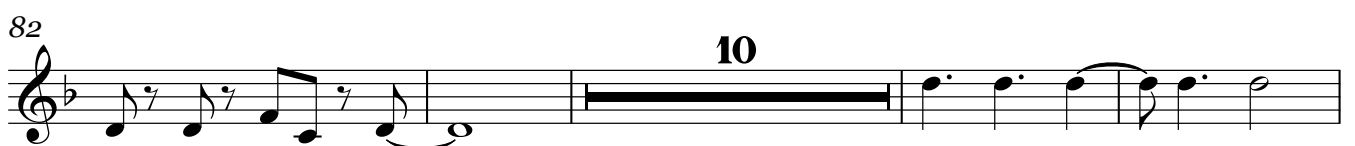

96 **2**

103 **2**

110

115

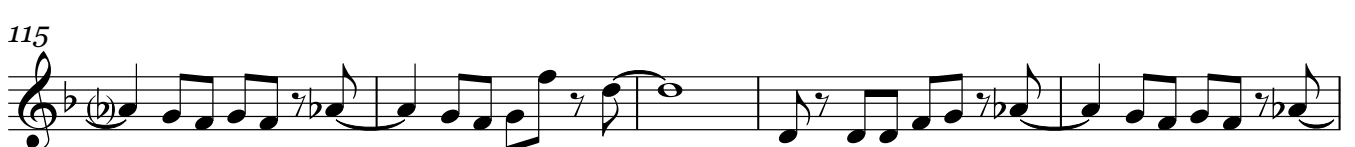

120

125

130

134

=La vida loca=

Trombón 1 en C

=Banda imperial de huajuapán=

17/Noviembre/2020

♩=170

6

10

17

22

30

40

45

Trombón 1 en C

52

56

To Coda

60

65

4

73

D.S. al Coda

78

82

89

94

100

108

Trombón 1 en C

113

118

123

128

133

136

=La vida loca=

Trombón 2 en C

=Banda imperial de huajuapán=

17/Noviembre/2020

♩=170

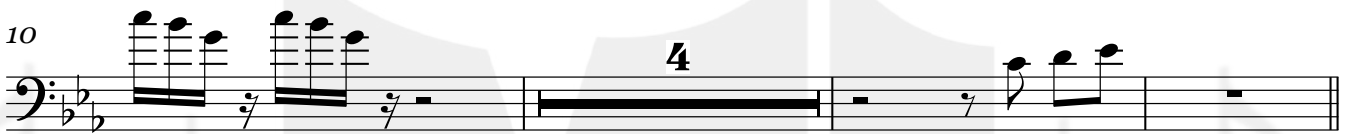

Trombón 2 en C

52

56

To Coda

60

65

4

73

D.S. al Coda

⊕

78

82

10

96

2

103

2

110

115

Trombón 2 en C

120

125

130

134

=La vida loca=

Trombón 3 en C

=Banda imperial de huajuapán=

17/Noviembre/2020

♩=170

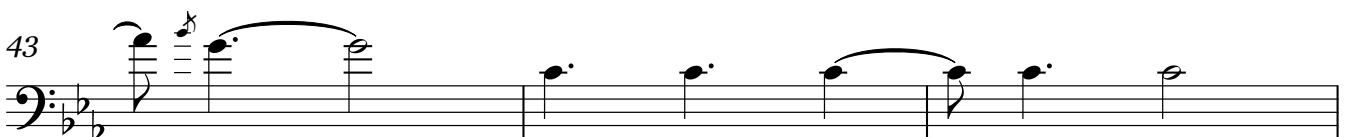
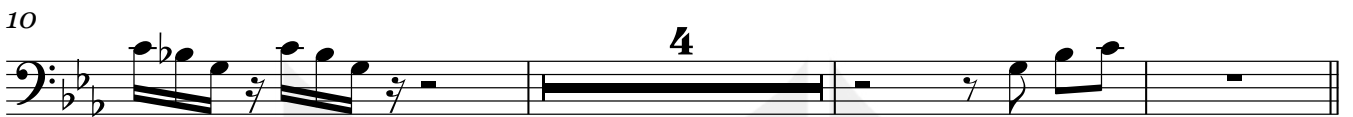

Trombón 3 en C

52

56

To Coda

60

65

73

D.S. al Coda

78

82

10

96

2

103

2

110

115

Trombón 3 en C

120

125

130

134

=La vida loca=

Saxor en Mi♭

=Banda imperial de huajuapán=

17/Noviembre/2020

♩=170

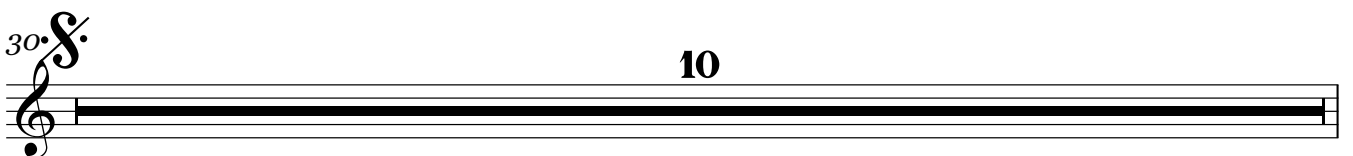
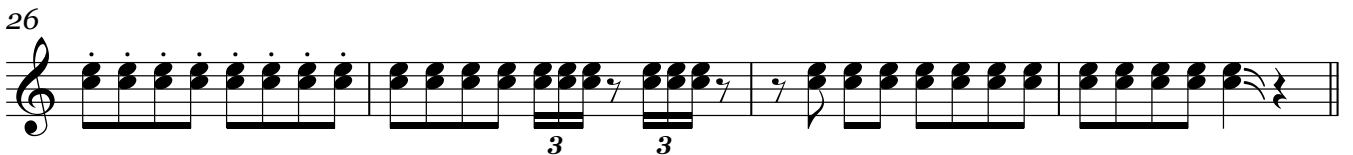
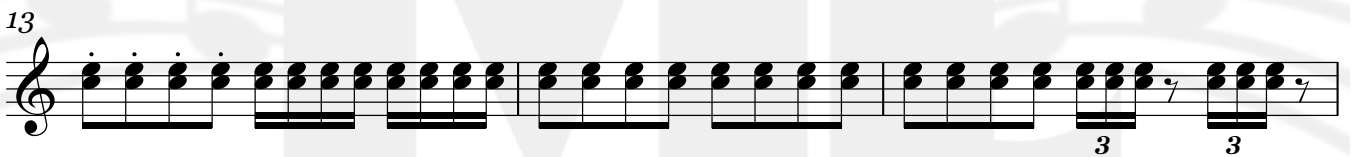
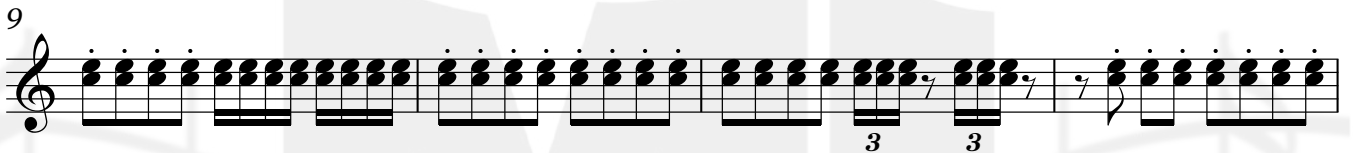
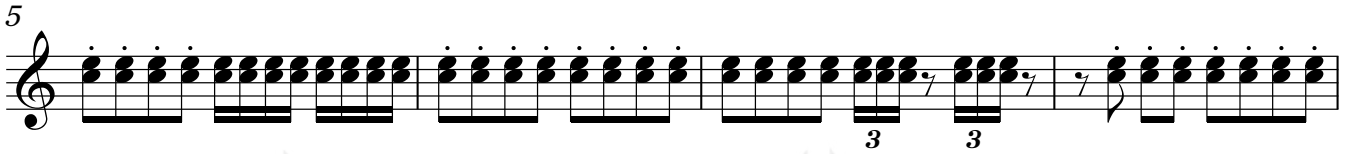
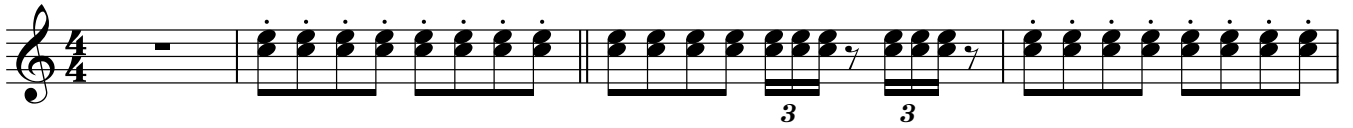

Saxor en Mi \flat

40

3 3 3 3

43

3 3 3 3 3

46

3 3 3

49

3 3

52

3 3 3 3 3

55

3

To Coda

59

3 3 3 3

62

65

3 3

68

3 3

71

3 3

Saxor en Mi \flat
D.S. al Coda

3

74

94

97

100

103

106

109

113

132

135

=La vida loca=

Tuba en Sib

=Banda imperial de huajuapán=

17/Noviembre/2020

♩=170

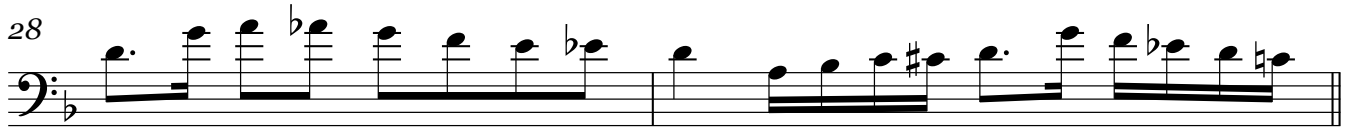
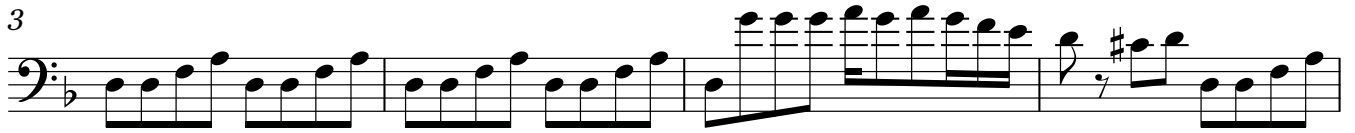

Tuba en Sib

38

42

46

50

54

57

To Coda

60

64

68

71

D.S. al Coda

73

Tuba en Sib

76 

80

84

88

92

96

100

104

108

112

116

Tuba en Sib

120

124

128

132

135
