

CLARINETE 1 EN Sib

# \*\*Lagrimas de escarcha\*\*

W/5554775498

"La Misteriosa de casaca" F/Partituras y transcripciones para banda

♩=150

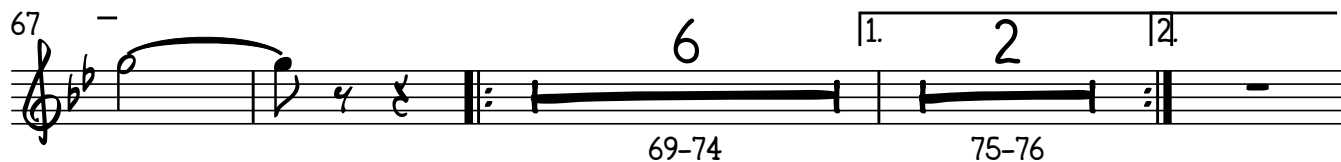
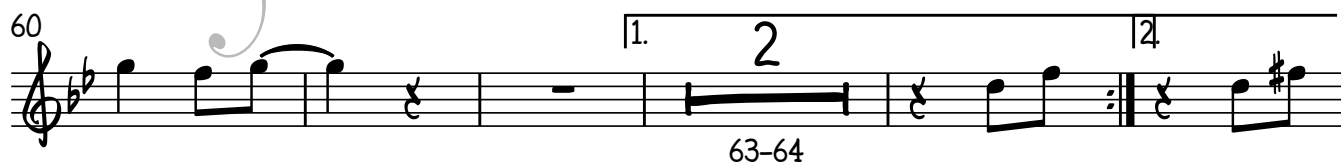

2

# CLARINETE 1 EN Si $\flat$

78

86

94

102

111

6  
119-124

1. 2 | 2.

125-126

134

141

CLARINETE 2 EN Sib

# \*\*Lagrimas de escarcha\*\*

"La Misteriosa de caaxaca"

W/5554775498

F/Partituras y transcripciones para banda

♩=150

1

9

17

25

34

43

51

60

63-64

67

69-74 75-76

2

# CLARINETE 2 EN Si $\flat$

78

86

94

102

111

119-124

1. 2 2.

125-126

134

141

CLARINETE 3 EN Sib

# \*\*Lagrimas de escarcha\*\*

"La Misteriosa de caaxaca"

W/5554775498

F/Partituras y transcripciones para banda

$\text{♩} = 150$

5

9

17

25

33

41

49

57

65

2

# CLARINETE 3 EN Si $\flat$

78

86

94

102

110

133

141

TROMBÓN 1 EN C

# \*\*Lagrimas de escarcha\*\*

W/5554775498

"La Misteriosa de caxaca"

Partituras y transcripciones para banda

♩=150

2/4

9

17

5

21-25

29

6

32-37

43

3

46-48

52

2

59-60

62

1.

2.

70

2

1.

2

2.

71-72

75-76

2

# TROMBÓN 1 EN C

78

86

94

98-101

105

112-113

115

121-122

124

125-126

133

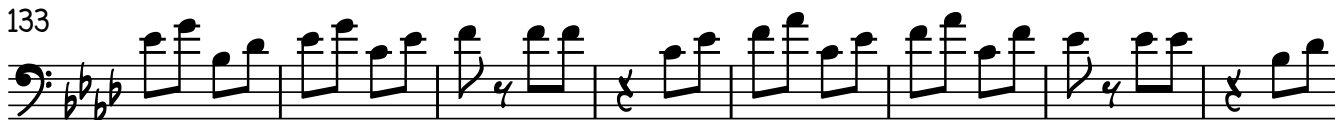

141

Trombón 2 EN C

# \*\*Lagrimas de escarcha\*\*

W/5554775498

"La Misteriosa de Oaxaca" Partituras y transcripciones para banda

♩=150

4

9

17

29

43

52

62

70

2

# TROMBÓN 2 EN C

78

86

94

105

115

124

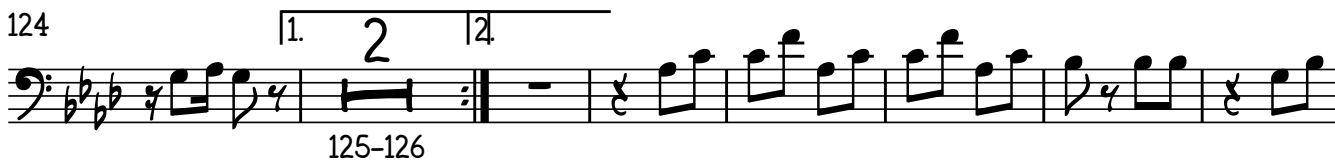

133

141

Trombón 3 EN C

# \*\*Lagrimas de escarcha\*\*

W/5554775498

"La Misteriosa de oaxaca" F/Partituras y transcripciones para banda

♩=150

2

# TROMBÓN 3 EN C

78

86

94

105

115

124

133

141

Trombón 1 EN Sib - **\*\*Lagrimas de escarcha\*\*** -

W/5554775498

"La Misteriosa de oaxaca" F/Partituras y transcripciones para banda

♩=150

2

# TROMBÓN 1 EN SIB

78

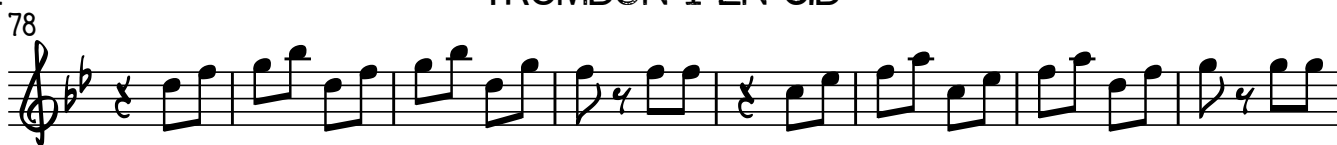

86

94

98-101

105

112-113

115

121-122

124

125-126

133

141

TROMBÓN 2 EN SI<sub>b</sub>

# \*\*Lagrimas de escarcha\*\*

"La Misteriosa de Oaxaca"

W/5554775498

F/Partituras y transcripciones para banda

♩=150

9  

17  

29  

43  

53  

64  

70  

2

# TROMBÓN 2 EN SIB

78

86

94

105

115

124

133

141

TROMBÓN 3 EN SI<sub>b</sub> - **\*\*Lagrimas de escarcha\*\*** -

"La Misteriosa de caxaca"

W/5554775498

F/Partituras y transcripciones para banda

♩=150

9  

17  
5  
21-25  

29  
6  
32-37  

42  
3  
46-48  

52  
2  
59-60  

62  
1. 2.  

70  
2 1. 2. 2.  
71-72 75-76  

2

# TROMBÓN 3 EN SIB

78

86

94

105

115

124

133

141

TROMPETA 1 EN Sib

# \*\*Lagrimas de escarcha\*\*

W/5554775498

"La Misteriosa de casaca" F/Partituras y transcripciones para banda

♩=150

2

# TROMPETA 1 EN Si $\flat$

128

136

142

TROMPETA 2 EN Sib

# \*\*Lagrimas de escarcha\*\*

"La Misteriosa de caxaca"

W/5554775498

F/Partituras y transcripciones para banda

♩=150

9  

17  

29  

71  

80  

88  

96  

121  

2

TROMPETA 2 EN Si $\flat$

128

136

142

TROMPETA 3 EN Sib

# \*\*Lagrimas de escarcha\*\*

"La Misteriosa de oaxaca"

W/5554775498

F/Partituras y transcripciones para banda

$\text{♩} = 150$

9

17

21-24

27-28

31-36

39-40

43-62

63-64

69-70

73-74

80

88

98-118

119-120

123-124

2

# TROMPETA 3 EN S $\flat$

128

136

142

TUBA EN Si b

# \*\*Lagrimas de escarcha\*\*

W/5554775498

"La Misteriosa de oaxaca"

F/Partituras y transcripciones para banda

♩=150

2  
77 TUBA EN S $\flat$

85

93

101

109

117

127

135

142