

Clarinete 1

((**Lamberto Quintero**))

El Coyote

Trans: paço Chavez
pacomaldini3@hotmail.com
Cel: 395 102 6706

♩ = 220

10

17 Voz

25 14 3

46 A 17 3

70 B 17 *To Coda*

93 *D.C. al Coda* 3 *Fin*

Clarinete 2

((***Lamberto Quintero***))

El Coyote

Trans: paço Chavez
pacomaldini3@hotmail.com
Cel: 395 102 6706

♩ = 220

10

17

Voz

25

14

3

46

A

17

3

70

B

17

To Coda

93

3

D.C. al Coda

98

Fin

((**Lamberto Quintero**))

Trombón 1 sib

El Coyote

Trans: paço Chavez
pacomaldini3@hotmail.com
Cel: 395 102 6706

11

((**Lamberto Quintero**))

Trombón 2

El Coyote

Trans: paño Chavez
pacomaldini3@hotmail.com

Cel: 395 102 6706

♩ = 220

11

18

Voz

25

33

13

A

5

55

13

B

5

77

11

To Coda

93

3

D.C. al Coda

98

Fin

((^{*}Lamberto Quintero^{*}))

Trompeta 1

El Coyote

Trans: paço Chavez
pacomaldini3@hotmail.com
Cel: 395 102 6706

♩ = 220

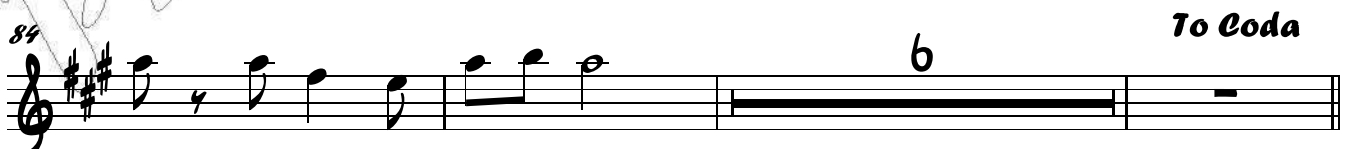
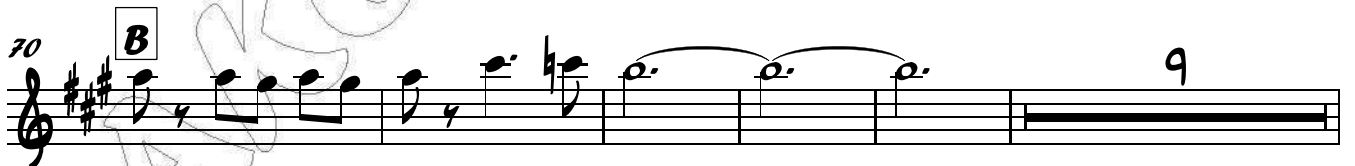
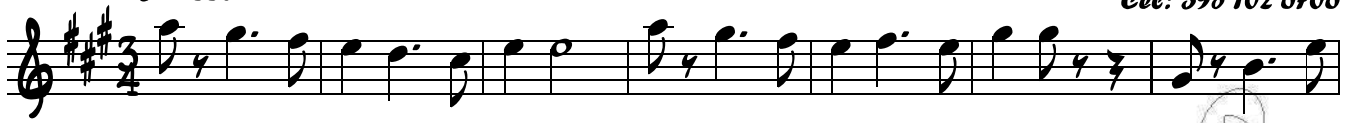

((**Lamberto Quintero**))

Trompeta 2

El Coyote

Trans: paço Chavez
pacomaldini3@hotmail.com
Cel: 395 102 6706

♩ = 220

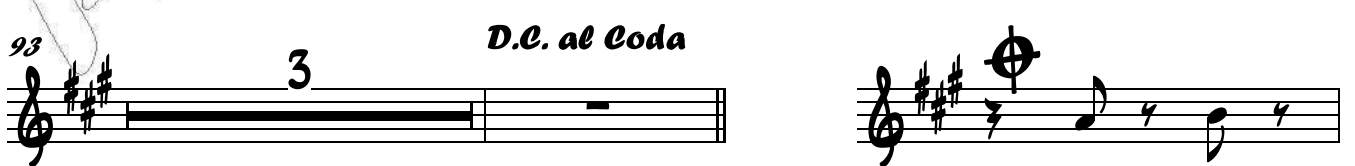
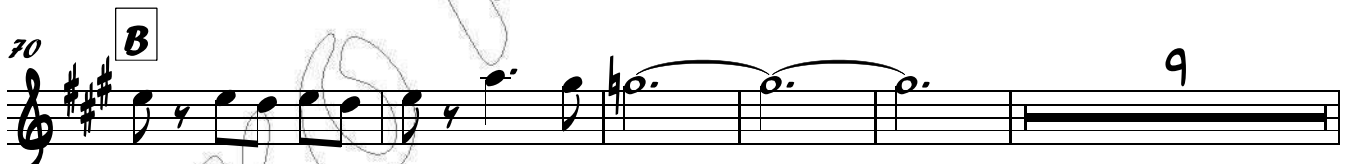

((****Lamberto Quintero****))

Trompeta 3

El Coyote

Trans: paço Chavez
pacomaldini3@hotmail.com
Cel: 395 102 6706

♩ = 220

(**Lamberto Quintero**)

Saxores Eb

El Coyote

Trans: pafo Chavez
pacomaldini3@hotmail.com

Cel: 395 102 6706

♩ = 220

10

18 **Voz**

25

34

45 **A**

52

61

70 **B**

77

85 **To Coda**

93 **D.C. al Coda**

97 **Fin**

(**Lamberto Quintero**)

Tuba

El Coyote

Trans: paço Chavez
pacomaldini3@hotmail.com
Cel: 395 102 6706

♩ = 220

9

16

23 **Voz**

29

37

45 **A**

53

61

69 **B**

75

82

89 **To Coda**

96 **D.C. al Coda**

Fin