

# LAS CALABAZAS

1er. CLARINETE

MM

7

1. 2.

12

17

1. 2.

22

26

1.

28

1. 2.

al tutti sube al con tromb tutti y

# LAS CALABAZAS

2do. CLARINETE

MM

# LAS CALABAZAS

3er. CLARINETE

MM

7

1. 2.

12

16

20

24

27

1. 2.

al tutti sube al con tromb, tutti y

# LAS CALABAZAS

TROMBON 1ro

MM

5

5

9

9

14

1. **tutti** 2.

18

3 3 3 3

al tutti de A a B

3 3 fin 8 B

al tutti y fin

# LAS CALABAZAS

TROMBON 2do.

MM

5

9

14

18

# LAS CALABAZAS

TROMBON 3ro.

MM

5

5

5

9

9

1.

2.

tutti

14

14

3

3

18

18

A

3

3

8

al tutti de A a B

B

al y tutti y fin

# LAS CALABAZAS

TROMPETA 1

MM

7 1. 2. tutti

12

16 1. 2.

20 7 1. 2. al tutti 2 veces y de a

# LAS CALABAZAS

TROMPETA 2da.

MM

7

1. 2. tutti

12

16

20

7

1. 2.

al tutti 2 veces y de

# LAS CALABAZAS

TROMPETA 3ra.

MM

8

6

1.

2.

11 **tutti**

15

1.

2.

20

6

1.

2.

al tutti 2 veces

y de

# LAS CALABAZAS

ALTOS MIb

MM

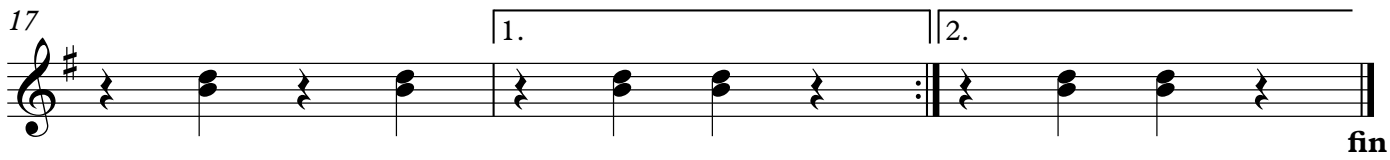
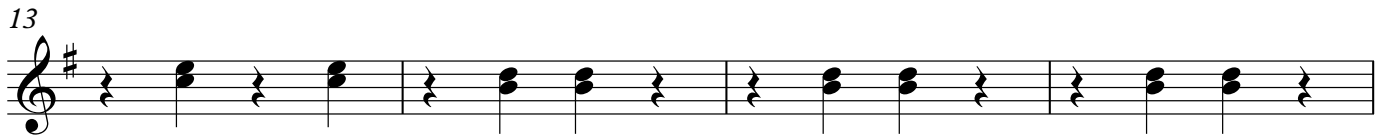
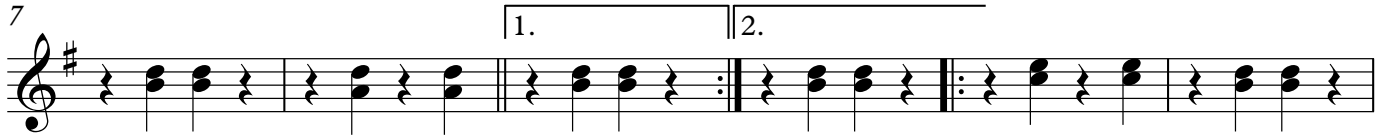
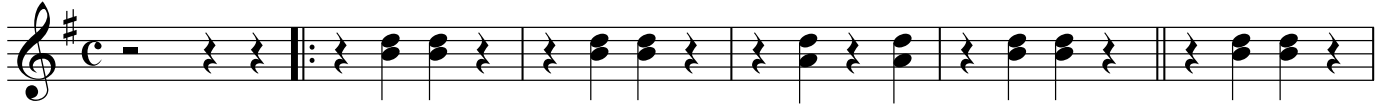

al  2 veces y fin

# LAS CALABAZAS

TUBA Sib

MM

