

1st Clarinete en Sib Las calles de Chihuahua

Banda MS

Ranchera

♩ = 68

9

To coda

18 VOZ

35

45

52

70

83

D.S. al coda
y de A a B

2nd Clarinete en Sib **Las calles de Chihuahua**
Banda MS

Ranchera

$\text{♩} = 68$

9 To coda

18 VOZ

35

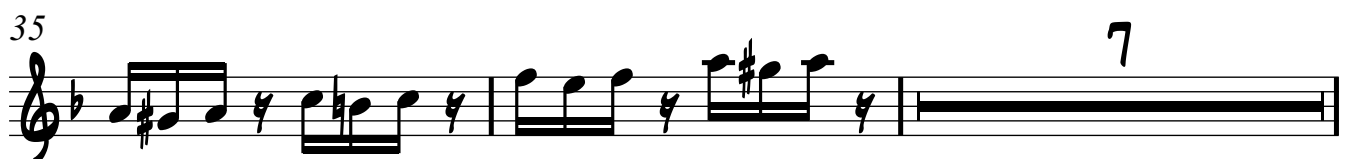

44

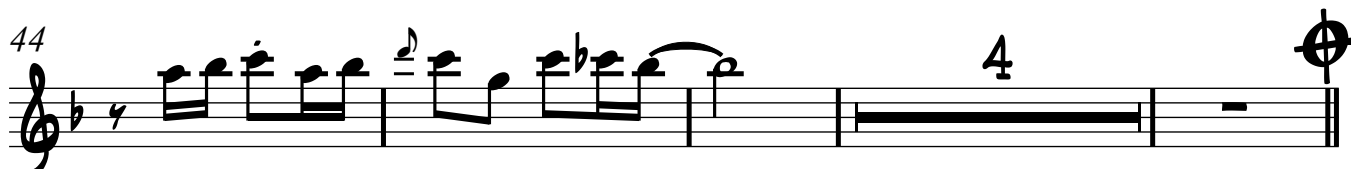

52

70

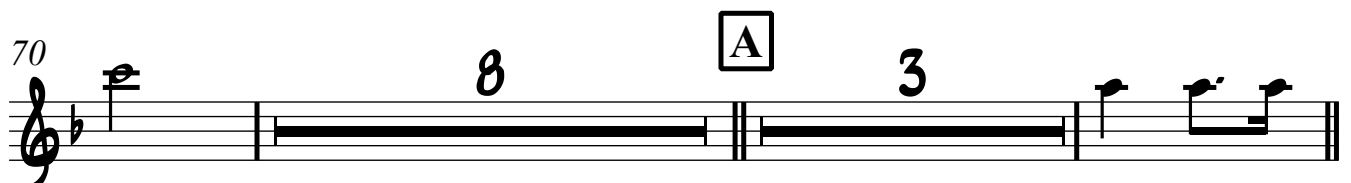

83 B

D.S. al coda
y de A a B

3th Clarinete en Sib

Las calles de Chihuahua

Banda MS

Ranchera

$\text{♩} = 68$

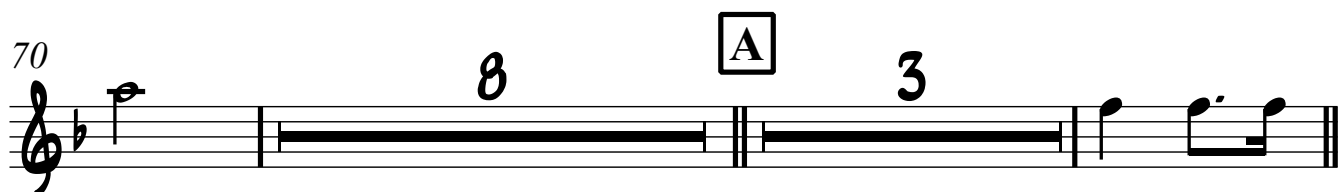
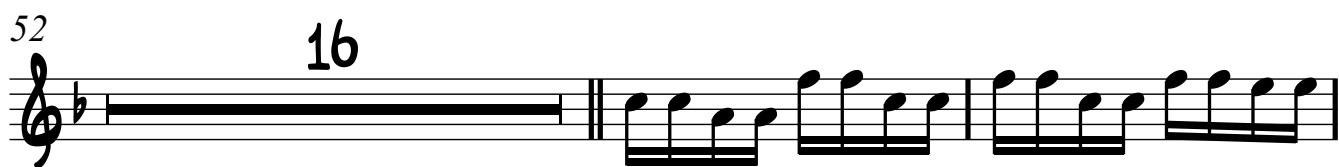
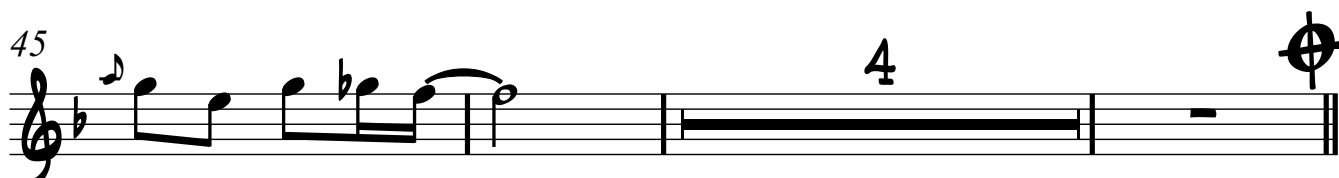

1st Trompeta en Sib **Las calles de Chihuahua**
Banda MS

Ranchera

$\text{♩} = 68$

9 To coda

18 VOZ 4

31 17

52

60 8 3

73 4 A 3

83 D.S. al coda B y de A a B

2nd Trompeta en Sib **Las calles de Chihuahua**
Banda MS

Ranchera

♩ = 68

9 To coda

18 VOZ

27

52

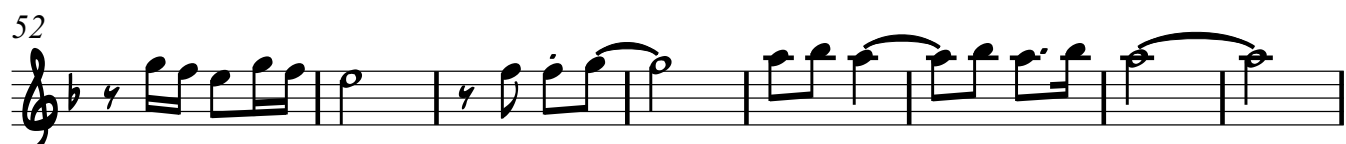

60

73

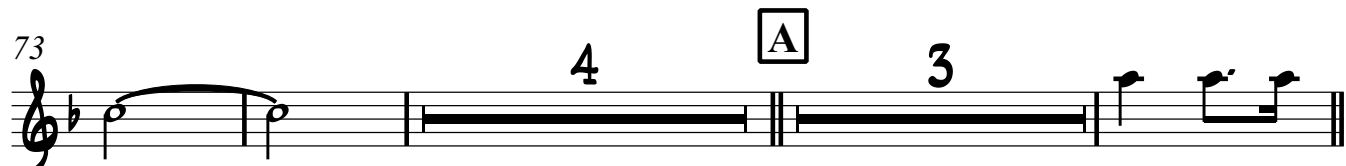

83 B

D.S. al coda
y de A a B

3th Trompeta en Sib **Las calles de Chihuahua**
Banda MS

Ranchera

$\text{♩} = 68$

9 **To coda**

18 VOZ 4

27 4 17

52

60 8 3

73 4 **A** 3

83 **B**
D.S. al coda
y de A a B

1st Trombón in C Las calles de Chihuahua

Banda MS

Ranchera

$\text{♩} = 68$

7

12 To coda

18 VOZ 20

42 5

52 8

66 7

77 A 3

83 B

D.S. al coda
y de A a B

2nd Trombón in C Las calles de Chihuahua

Banda MS

Ranchera

$\text{♩} = 68$

7

12 To coda

18 VOZ 20

42 5

52 8

66 7

77 A 3

83 B

D.S. al coda
y de A a B

3th Trombón in C Las calles de Chihuahua

Banda MS

Ranchera

$\text{♩} = 68$

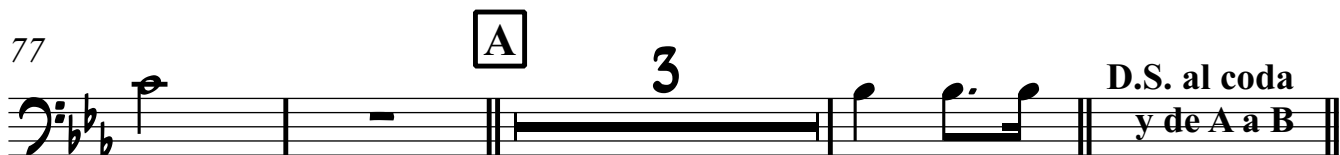
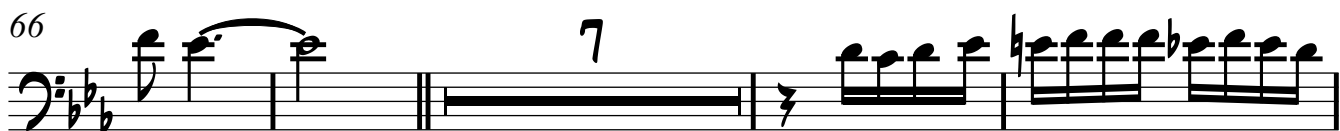
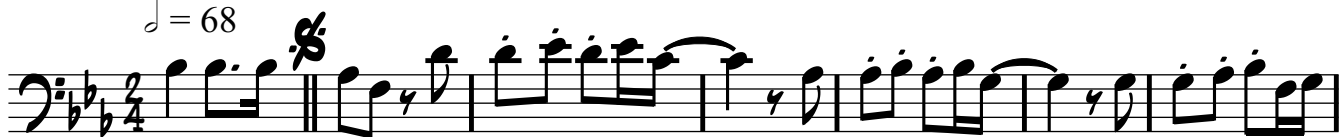

1st Trombón in Sib Las calles de Chihuahua

Banda MS

Ranchera

$\text{♩} = 68$

7

12 *To coda* \oplus

18 *VOZ* 20

42 5 \oplus

52 8

66 7

77 **A** 3 *D.S. al coda y de A a B*

84 **B**

2nd Trombón in Sib Las calles de Chihuahua

Banda MS

Ranchera

$\text{♩} = 68$

7

12 *To coda* ♩

18 VOZ 20

42 5

52 8

66 7

77 **A** 3

83 **B**

D.S. al coda
y de A a B

Las calles de Chihuahua

3th Trombón in Sib

Banda MS

Ranchera

$\text{♩} = 68$

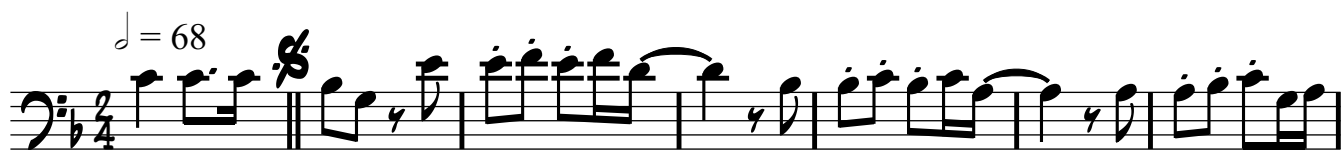

8

13 To coda

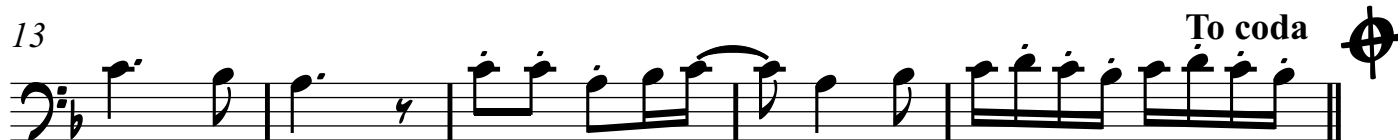

18 VOZ 20

42 5

52 8

66 7 A

79 3 B

D.S. al coda
y de A a B

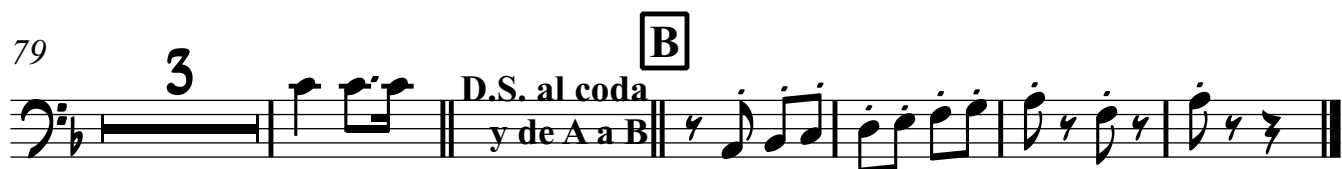

1st & 2nd Alto Horn in E \flat **Las calles de Chihuahua**
Banda MS

Ranchera

$\text{♩} = 68$

Bass in Bb

Las calles de Chihuahua

Banda MS

Ranchera

♩ = 68

