

1er clarinete

POR LAS CALLES ENLODADAS

VICTOR M CAMACHO

1er trombon

POR LAS CALLES ENLODADAS

VICTOR M CAMACHO

Ab

Eb

Ab

AL DC YDE ⊕ A ⊕

Bb

Ab

Eb

Eb

Ab

AL DC YDE ⊕ A ⊕

Bb

3er trombon

POR LAS CALLES ENLODADAS

VICTOR M CAMACHO

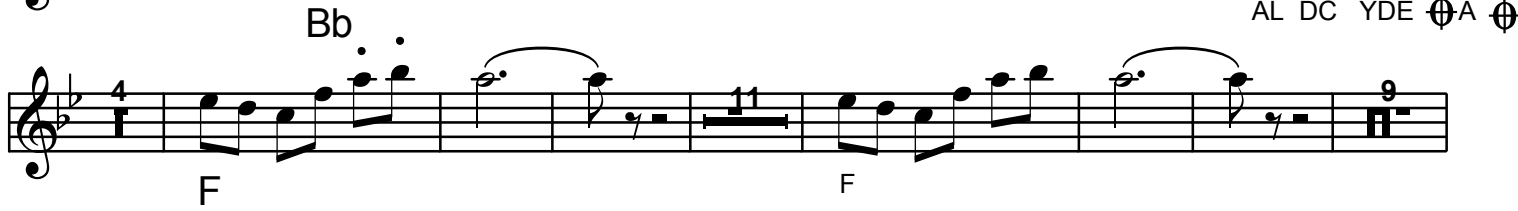
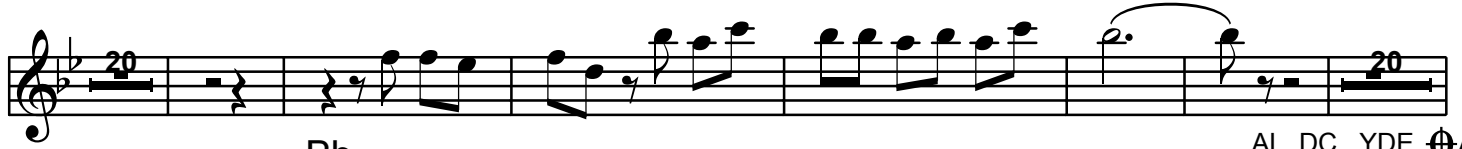

20

Bb . .

AL DC YDE A A

4

F

11

F

9

7

Bb

20

Bb

AL DC YDE A

4

F

F

9

7

Bb

AL § DE ⊕ ⊕

TUBA

POR LAS CALLES ENLODADAS

VICTOR M CAMACHO

