

CLARINETE 1

ASI TE NECESITO

BANDA
CARNIVAL

Musical score for Clarinet 1, titled "ASI TE NECESITO" for Banda Carnaval. The score is written in 3/4 time and includes various musical notations such as rests, notes, slurs, and fingerings. The piece is divided into sections marked with circled letters (A), (B), and (C). Section (A) starts at measure 34, (B) at measure 69, and (C) at measure 88. The score includes measure numbers (1-2, 3-9, 15-16, 17-20, 25-30, 35-37, 43-50, 57-66, 71-81) and fingerings (2, 7, 4, 6, 3, 8, 10, 11). A tempo marking of 135 is present at the beginning. A glissando marking is present at the end of the piece. The score concludes with a final rest in measure 96.

CLARINETE 2

ASI TE NECESITO

BANDA
CARNAVAL

CLARINETE 3

ASI TE NECESITO

BANDA
CARNAVAL

2¹³⁵ 7 2

1-2 3-9 15-16

4 6 3

17-20 25-30

34 (A) 3 3 8

35-37 43-50

51 10 3 3 3

57-66

69 (B) 11

71-81

89 A LA A (C)
Y B->C

96

TROMPETA 1

ASI TE NECESITO

BANDA
CARNAVAL

3/4 2[♩]=135 7 2

1-2 3-9 15-16

8 2 3

17-24 29-30 3

33 GLISS. GLISS. (A) 8 39-46

33 GLISS. GLISS. (A) 8 39-46

48 6 3 3 51-56

48 6 3 3 51-56

62 8 (B) GLISS. 63-70

62 8 (B) GLISS. 63-70

77 3 79-81

77 3 79-81

88 GLISS. A LA A (C) y B->C

88 GLISS. A LA A (C) y B->C

96

96

TROMPETA 2

ASI TE NECESITO

BANDA
CARNAVAL

1-2 3-9 15-16 17-24 29-30 3 34 (A) 35-46 51-56 57 3 3 63-70 (B) 71-81 89 A LA A (C) Y B->C 96

2¹³⁵ 7 2 8 2 6 8 11 8

GLISS

TROMPETA 3

ASI TE NECESITO

BANDA
CARNAVAL

1-2 135 7 15-16 2

8 17-24 29-30 2 3 GLISS

34 (A) 12 51-56 6

57 3 3 8 63-70

(B) 11 71-81

89 A LA A (C) Y B->C

96

TROMBON 1 B

ASI TE NECESITO

BANDA
CARNAVAL

♩=135

4

8

15-16

17

21-30

(A)

35-42

47-56

58

59-62

67-70

(B)

71-77

86

A LA A (C)
Y B->C

86

94

94

99

99

TROMBON 2 B

ASI TE NECESITO

BANDA
CARNAVAL

♩=135

2 8 2

1-2 3-10 15-16

17 10 21-30 3 GLISS

(A) 8 10 35-42 47-56 3 3

58 4 4 59-62 67-70

(B) 7 71-77

87 A LA A (C) Y B->C

95

TROMBON 3 B

ASI TE NECESITO

BANDA
CARNAVAL

TROMBON 1

ASI TE NECESITO

BANDA
CARNAVAL

♩=135

4

8

2

15-16

17

10

21-30

3

GLISS

(A)

8

35-42

10

47-56

3

3

58

4

59-62

4

67-70

(B)

7

71-77

83

89

A LA A (C)
Y B->C

96

TROMBON 2

ASI TE NECESITO

BANDA
CARNAVAL

♩=135

2 8 2

1-2 3-10 15-16

17

10 3

21-30

(A)

8 10 3 3

35-42 47-56

58

4 4

59-62 67-70

(B)

7

71-77

87

A LA A (C)
Y B->C

95

TUBA

ASI TE NECESITO

BANDA
CARNAVAL

♩=135

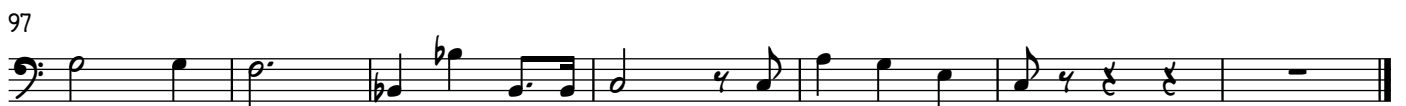

SAXOR 1

ASI TE NECESITO

BANDA
CARNAVAL

2^o=135
1-2

10
6
11-16

23

4 (A)
31-34

42

51
2
57-58

61

70 (B)

79

2 A LA A (C)
Y B->C
87-88

96