

==Las cochinitas==

Clarinete 1 en Sib

=Banda vientos del sur=

11/Febrero/2020

W//5554775498

F//Venta de partituras y transcripciones para banda

♩=150 **16** 

22 **4**

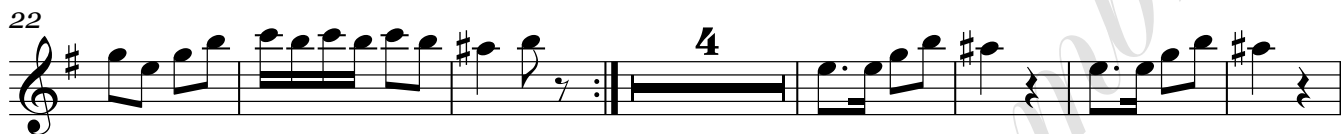

33

42

50 **16**

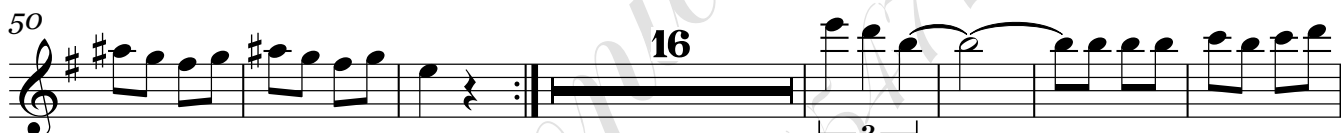

73

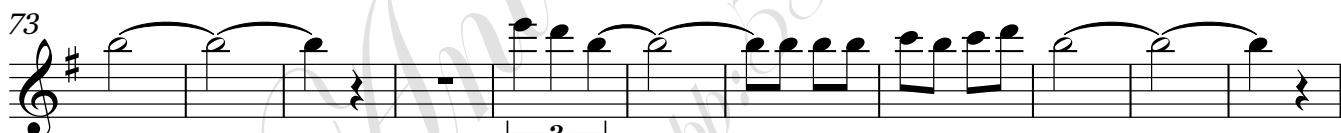

84 **D.S.**

92 **17**

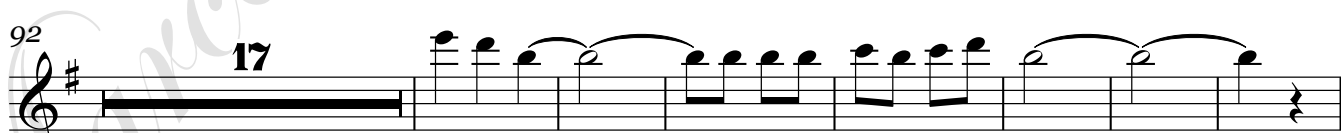

116

Clarinete 1 en Sib

125

132

142

152

161

173

177

==Las cochinitas==

Clarinete 2 en Sib

=Banda vientos del sur=

11/Febrero/2020

W//5554775498

F//Venta de partituras y transcripciones para banda

$\text{♩} = 150$ 

16

22

33

42

50

73

84 D.S.

92

117

125

Clarinete 2 en Sib

133

143

153

165

173

177

==Las cochinitas==

Clarinete 3 en Sib

=Banda vientos del sur=

11/Febrero/2020

W//5554775498

F//Venta de partituras y transcripciones para banda

$\text{♩} = 150$ **16** 

22 **4**

33

42

50 **16** **3**

73 **3**

84 **D.S.**

92 **17** **3**

117 **3**

125 **4**

Clarinete 3 en Sib

133

143

153

165

173

177

==Las cochinitas==

Trompeta 1 en Sib

=Banda vientos del sur=

11/Febrero/2020

W//5554775498

F//Venta de partituras y transcripciones para banda

Trompeta 1 en Si \flat

141

150

160

169

177

Trompeta 2 en Si \flat

149

159

169

177

==Las cochinitas==

Trompeta 3 en Sib

=Banda vientos del sur=

11/Febrero/2020

W//5554775498

F//Venta de partituras y transcripciones para banda

$\text{♩} = 150$ **16** **8**

22 **20** **8** **3**

54 **3**

64 **3**

74 **3** **D.S.**

85 **8** **3**

101 **3** **3**

111 **3**

121 **4**

133 **4**

141 **4**

Trompeta 3 en Sib

149

159

169

177

==Las cochinitas==

Trombón 1 en Sib

=Banda vientos del sur=

11/Febrero/2020

W//5554775498

F//Venta de partituras y transcripciones para banda

♩=150

12

21

20

46

53

16

76

D.S.

85

92

17

117

125

4

Trombón 1 en Sib

133

139

145

157

165

173

177

==Las cochinitas==

Trombón 2 en Sib

=Banda vientos del sur=

11/Febrero/2020

W//5554775498

F//Venta de partituras y transcripciones para banda

♩=150

12

21

20

46

53

16

3

76

D.S.

85

92

17

3

117

3

127

4

137

4

4

Trombón 2 en Sib

149

159

169

177

==Las cochinitas==

Trombón 3 en Sib

=Banda vientos del sur=

11/Febrero/2020

W//5554775498

F//Venta de partituras y transcripciones para banda

♩=150

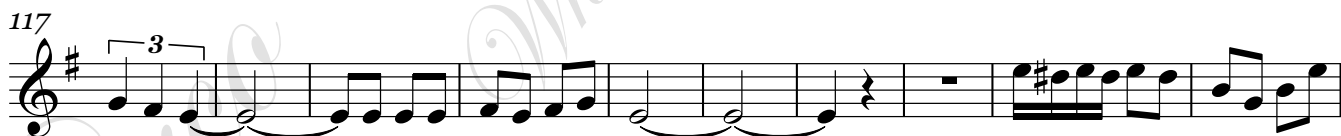

Trombón 3 en Sib

149

159

169

177

==Las cochinitas==

=Banda vientos del sur=

Trombón 1 en C

11/Febrero/2020

W//5554775498

F//Venta de partituras y transcripciones para banda

♩=150

12

21

20

46

53

16

3

76

D.S.

3

85

92

17

3

117

3

125

4

Trombón 1 en C

133

139

145

157

165

173

177

==Las cochinitas==

=Banda vientos del sur=

Trombón 2 en C

11/Febrero/2020

W//5554775498

F//Venta de partituras y transcripciones para banda

♩=150

12

21 **20**

46

53 **16**

76 **D.S.**

85

92 **17**

117

127 **4**

137 **4**

Trombón 2 en C

149

4

159

4

169

4

176

==Las cochinitas==

=Banda vientos del sur=

Trombón 3 en C

11/Febrero/2020

W//5554775498

F//Venta de partituras y transcripciones para banda

♩=150

12

21

46

53

76

85

92

117

126

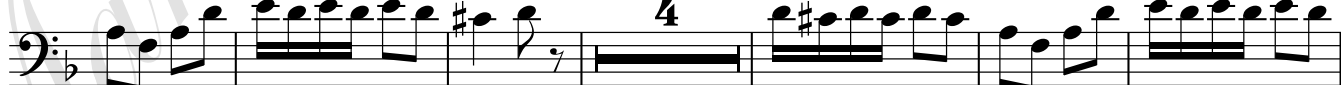

136

D.S.

Trombón 3 en C

149

4

159

4

169

4

176

==Las cochinitas==

=Banda vientos del sur=

Tuba en Sib

11/Febrero/2020

W//5554775498

F//Venta de partituras y transcripciones para banda

♩=150

11

20

28

36

44

52

64

73

79

85

Tuba en Sib

95

