

# =LAS FUENTES DE ORTIZ=

Clarinete 1 en Sib

=JULION ALVAREZ=

06/Abril/2022

$\text{♩} = 135$

9

17 4

27 25 8

65 5 12

87 12

103 10

119 8 5

136 To Coda 6

142 D.S. al Coda 2

148

COPYRIGHT © PARTITURAS MARCOS LOPEZ AMBROSIO

W/ 5554775498

# =LAS FUENTES DE ORTIZ=

Clarinete 2 en Sib

=JULION ALVAREZ=

06/Abril/2022

♩=135

9

17 **A** 4

27 25 8

65 5 12

87 12

103 **B** 10 3 3

119 8 5

136 To Coda 6

142 D.S. al Coda 2

148

# =LAS FUENTES DE ORTIZ=

Clarinete 3 en Sib

=JULION ALVAREZ=

06/Abril/2022

♩=135

9

17 **A** 4

27 25 8

65 5 12

87 12

103 **B** 3 3 10

119 8 5

136 6 To Coda

142 **D.S. al Coda** 2

148

COPYRIGHT © PARTITURAS MARCOS LOPEZ AMBROSIO

W/ 5554775498

# =LAS FUENTES DE ORTIZ=

Trompeta 1 en Sib

=JULION ALVAREZ=

06/Abril/2022

$\text{♩} = 135$   $\text{♩}$

6

12

19 **A** 12

37 10 7

58 2 33

99 **B** 8 6

114 7 2

127 10 6 To Coda

142 2 D.S. al Coda  $\text{♩}$  2

148

# =LAS FUENTES DE ORTIZ=

Trompeta 2 en Sib

=JULION ALVAREZ=

06/Abril/2022

♩=135

6

12

19 **A** 12

37 10 7

58 2 33

99 **B** 8 6

114 7 2

127 10 6 To Coda

142 2 D.S. al Coda

148 2

COPYRIGHT © PARTITURAS MARCOS LOPEZ AMBROSIO

W/ 5554775498

# =LAS FUENTES DE ORTIZ=

Trompeta 3 en Sib

=JULION ALVAREZ=

06/Abril/2022

**♩=135** **♩**

6

12

19 **A** 12

37 10 7

58 2 33

99 **B** 8 6

114 7 2

127 10 6 **To Coda**

142 **D.S. al Coda** 2

148

# =LAS FUENTES DE ORTIZ=

Trombón 1 en Sib

=JULION ALVAREZ=

06/Abril/2022

$\text{♩} = 135$

9

19 **A** 20 12

55 5

66 6 10

82 9

99 **B** 4 4 9

119 5

130 6 **To Coda**

142 **D.S. al Coda** 2

148

**COPYRIGHT © PARTITURAS MARCOS LOPEZ AMBROSIO**

**W/ 5554775498**

# =LAS FUENTES DE ORTIZ=

Trombón 2 en Sib

=JULION ALVAREZ=

06/Abril/2022

$\text{♩} = 135$

9

19 **A** 20 12

55 5

66 10

82 9

99 **B** 4 4 9

120 5 6

131 6 To Coda

142 **D.S. al Coda** 2

148

COPYRIGHT © PARTITURAS MARCOS LOPEZ AMBROSIO

W/ 5554775498

# =LAS FUENTES DE ORTIZ=

Trombón 3 en Sib

=JULION ALVAREZ=

06/Abril/2022

$\text{♩} = 135$

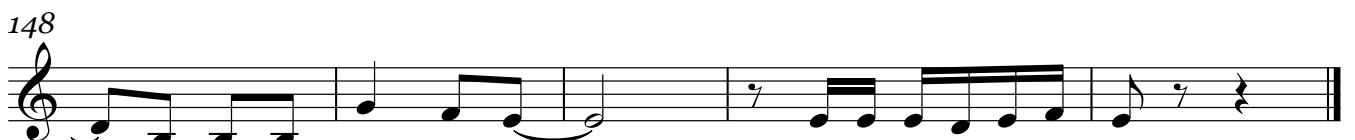
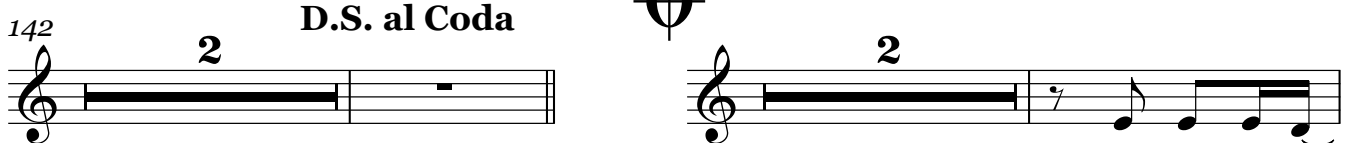
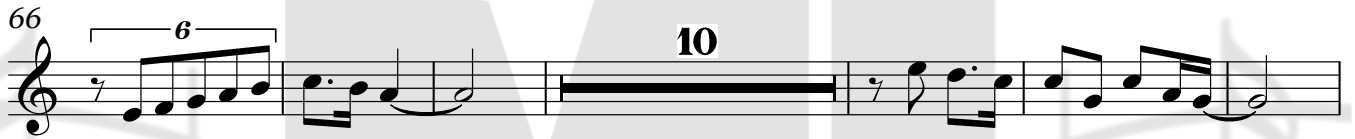

COPYRIGHT © PARTITURAS MARCOS LOPEZ AMBROSIO

W/ 5554775498

# =LAS FUENTES DE ORTIZ=

Trombón 1 en C

=JULION ALVAREZ=

06/Abril/2022

♩=135

Eleventh staff of music, measures 92-100.

COPYRIGHT © PARTITURAS MARCOS LOPEZ AMBROSIO

W/ 5554775498

# =LAS FUENTES DE ORTIZ=

Trombón 2 en C

=JULION ALVAREZ=

06/Abril/2022

♩=135

9

19 **A**

55

66

82

99 **B**

119

130

142 **D.S. al Coda**

148

# =LAS FUENTES DE ORTIZ=

Trombón 3 en C

=JULION ALVAREZ=

06/Abril/2022

♩=135

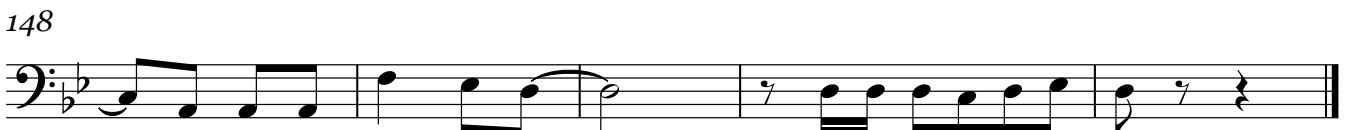
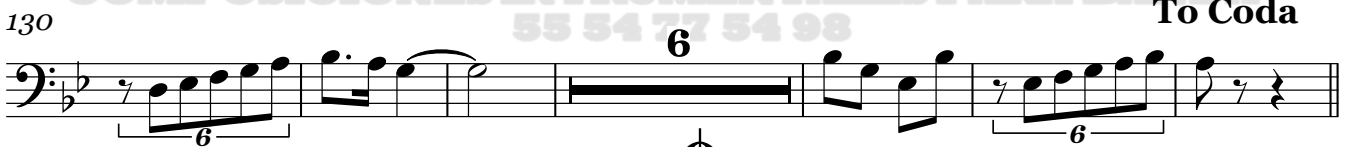
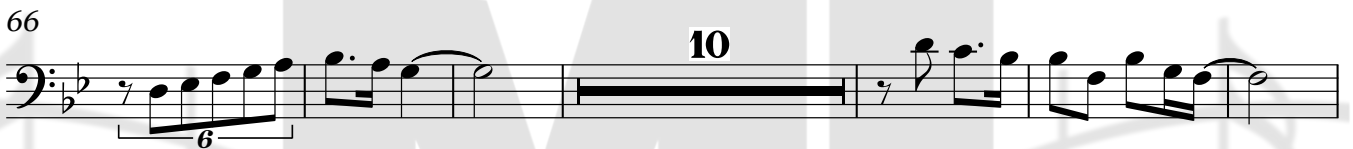

saxor en Mi $\flat$

# =LAS FUENTES DE ORTIZ

=JULION ALVAREZ=

06/Abril/2022

$\text{♩} = 135$

8

16

**A**

24

31

39

47

55

59

4

67

75

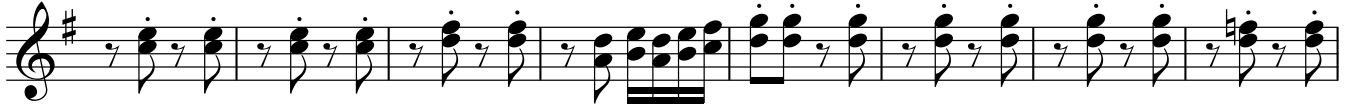

83

90

96

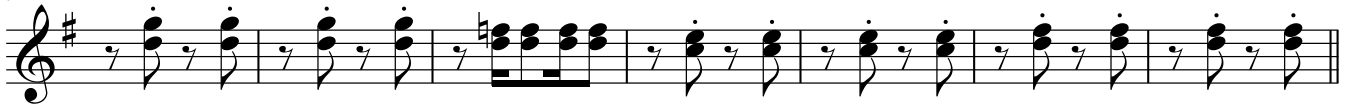

103 **B**

111

119

127

135

To Coda

saxor en Mi $\flat$   
D.S. al Coda

3

142

147

# =LAS FUENTES DE ORTIZ=

Tuba en Sib

=JULION ALVAREZ=

06/Abril/2022

$\text{♩} = 135$   $\text{♩}$

8

14

19 **A**

26

33

40

47

54

61

69

Tuba en Sib

76

83

90

97

103 **B**

111

118

125

133

139 **To Coda** **D.S. al Coda**

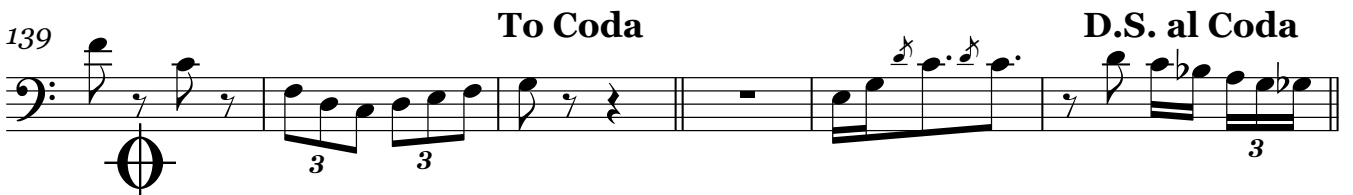

145

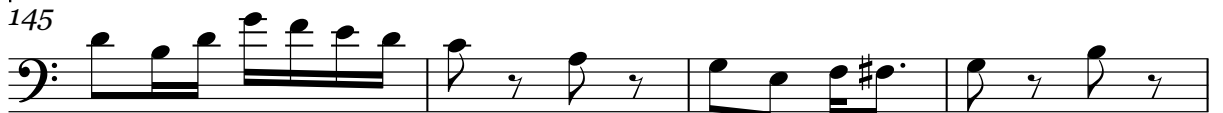

Tuba en Sib

149

Bajo en Sib

# =LAS FUENTES DE ORTIZ

=JULION ALVAREZ=

06/Abril/2022

$\text{♩} = 135$

V.S.

69

76

83

90

97

103 **B**

111

118

125

132

139 **To Coda** **D.S. al Coda** 3

145

149