

1er clarinete

ATACA Y ATRAPA

VICTOR M CAMACHO

3 3 7 17 5 17 7 3 16 8 8 2 AL $\text{\$}$ $\text{\$}$ 7 17 7 20 3

2do clarinete

ATACA Y ATRAPA

VICTOR M CAMACHO

3 3 7 17 5

C

17 7 3

F

16 8 8

AL %

2

%

7 17 7 20 3

1er trombon

ATACA Y ATRAPA

VICTOR M CAMACHO

3 7 3 3

E_b

B_b

2 2

E_b B_b

E_b B_b

3 6

8 8

B_b F B_b F

AL § YDE ⊕ A ⊕

B_b F B_b F

2do trombon

ATACA Y ATRAPA

VICTOR M CAMACHO

Eb

Bb

Bb

Eb

Bb

Bb

F

Bb

F

Bb

AL § YDE ⊕ A ⊕

Bb

F

Bb

F

3 7 4 3 5 7 8

C G C C G C G C F G C

AL YDE

3 7 4 3 5

F G

C G C C C

G C G C

C C

F G C

G C G C

F

AL YDE

2 8

3 3 7 F 4 G

C G C C

G C G C

C C

F G C

G C G C G C

F

AL YDE A

2

8

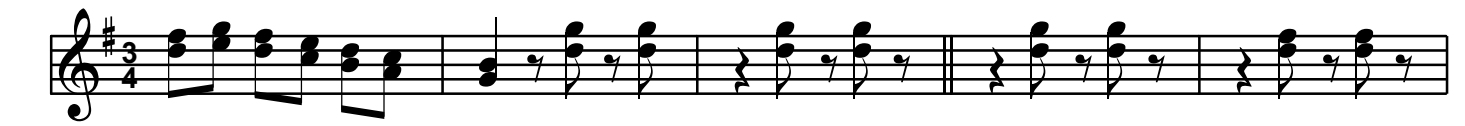

TUBA

ATACA Y ATRAPA

VICTOR M CAMACHO

AL $\text{\textcircled{S}}$ YDE $\text{\textcircled{A}}$ $\text{\textcircled{A}}$

