

1er clarinete

LAS ISABELES

1er trombon

LAS ISABELES

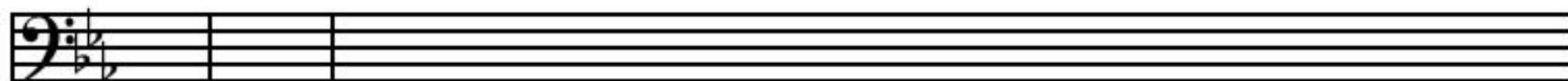
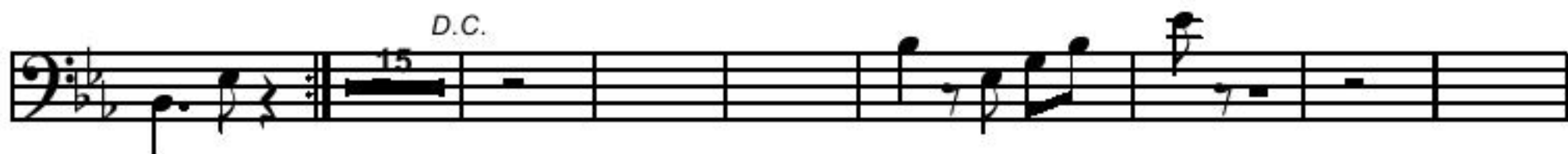

2do clarinete

LAS ISABELES

DUO

D.C.

2do trombon

LAS ISABELES

3er clarinete

LAS ISABELES

3er trombon

LAS ISABELES

3era trompeta

LAS ISABELES

TUBA

LAS ISABELES
