

Andante

9

17

1. 2.

26

Vivace

1. 2. 3 7 1. 2.

48

59

1. 2.

Las Mañanitas

Banda el recodo

Andante

10

19

Vivace 3

31

52

63

7

1. 2.

1. 2.

1.

2.

Andante

10

19 **Vivace**

28 3 7 1. 2.

51 1.

62 2.

Trompeta en Si \flat 1

Las Mañanitas

Banda el recodo

Andante

7

17

1. 2. 1.

27

2. Vivace

3 15 1. 2.

55

1. 2.

65

Andante

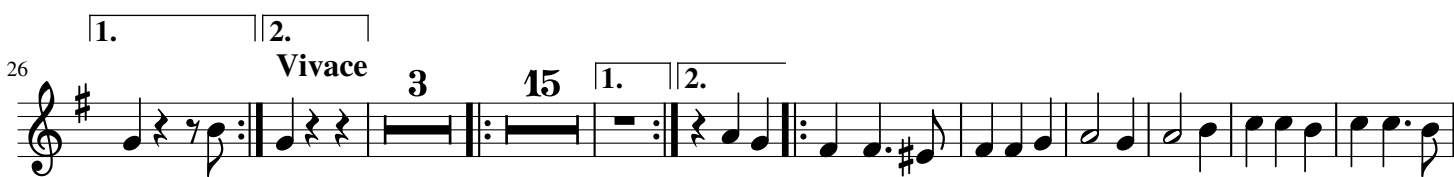

Andante

7

17

1. 2.

26

Vivace

1. 2. 3 15 1. 2.

54

1. 2.

65

Andante

Trombón Bb 2

Las Mañanitas

Banda el recodo

Andante

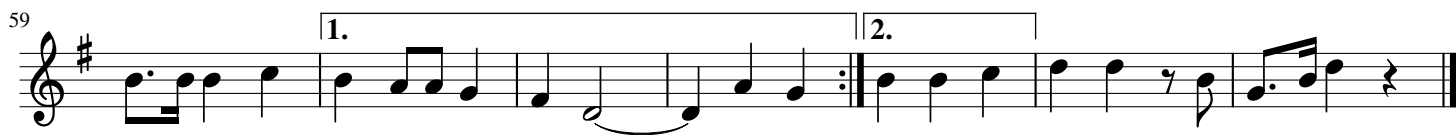

Andante

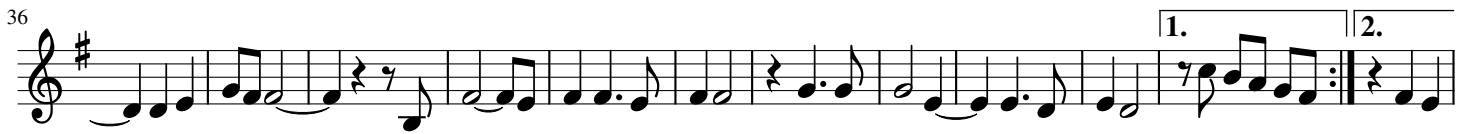
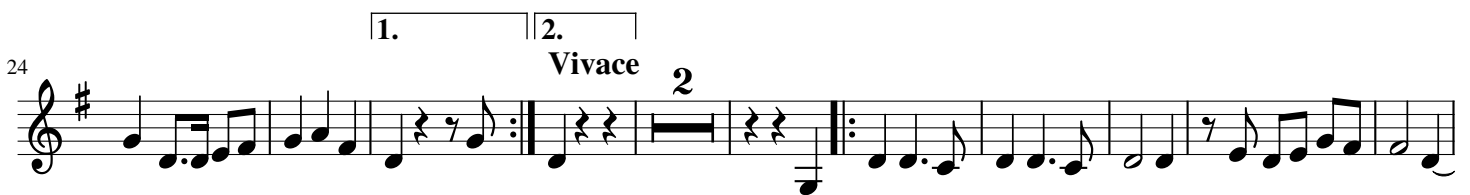

Trombón 1

Las Mañanitas

Banda el recodo

Andante

10

24

52

62

Trombón 2

Las Mañanitas

Banda el recodo

Andante

10

25

53

64

Trombón 3

Las Mañanitas

Banda el recodo

Andante

10

25

53

64

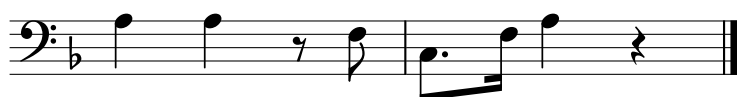

Las Mañanitas

Banda el recodo

Andante

9

15

22

32

43

53

64

Saxhorno 1

Las Mañanitas

Banda el recodo

Andante

9

16

24

Vivace

32

40

49

58

Saxhorno 2

Las Mañanitas

Banda el recodo

Andante

9

16

24

Vivace

32

40

49

fff

58