

(*Alentamente tu papa* **)**

Banda jerez

trans: Israel piñon perea

♩ = 244

Clarinete en Sib 1

- Staff 2: Labeled '13' and '(A)', it contains a melodic line with accents and a fermata.
- Staff 3: Labeled '18', it continues the melodic line with a fermata.
- Staff 6: Labeled '60', it features a long melodic phrase with a fermata and accents.
- Staff 10: Labeled '131', it continues the melodic line with accents and a fermata.

(** *Alentamente tu papa* **)

Banda jerez

trans: Israel piñon perea

♩ = 244

Clarinete en Sib 3

4 7

13 (A)

18

25

34(A)

60

66

105

120

3 al d.s A a A Y coda 6

131

*(** Lentamente tu papa **)*

Banda jerez

trans: Israel piñon perea

♩ = 244

Trompa en Mib

6

12

18

24

29

34 (A)

40

46

52

58

64

70

Trompa en Mi \flat

76

82

88

94

100

106

112

117

123

al d.s A a A Y coda

130

(*Alentamente tu papa* **)**

Banda jerez

trans: Israel piñon perea

$\text{♩} = 244$

Trompeta en Sib 1

13 (A)

18 14

(A) 34

43 4 2

54 3

64 13

81

88 10

103 13

Trompeta en Sib 1

118

3

123

al d.s A a A Y coda

6

132

(*Alentamente tu papa* **)**

Banda jerez

trans: Israel piñon perea

♩ = 244

Trompeta en Sib 2

13 (A)

18 14

34 (A)

43 4 2

54 3

64 13

81

88 10

103 13

Trompeta en Sib 2

118

3

123

al d.s *A a A Y* coda

6

132

(*Alentamente tu papa* **)**

Banda jerez

trans: Israel piñon perea

♩ = 244

Trompeta en Sib 3

Trompeta en Sib 3

118

3

123

al d.s **A a A Y** coda

6

131

(*Alentamente tu papa* **)**

Banda jerez

trans: Israel piñon perea

♩ = 244

Trombón Bb 1

6

12 (A)

18 9

33 (A) 3

43

50 2

60 3

69 4

79 10

Trombón Bb 1

93 10

110 3

118 2

123 2

al d.s A a A Y coda

130

(*Alentamente tu papa* **)**

Banda jerez

trans: Israel piñon perea

♩ = 244

Trombón Bb 2

Trombón Bb 2

93 10

110 3

119 2 al d.s A a A Y coda

124 2

131

(*Alentamente tu papa* **)**

Banda jerez

trans: Israel piñon perea

♩ = 244

Trombón Bb 3

6

12 (A)

18 9

33 (A) 3

43

50 2

60 3

69 4

79 10

Trombón Bb 3

93 10

110 3

118 2

123 2

al d.s. A a A Y coda

130

*(** Alentamente tu papa **)*

Banda jerez

trans: Israel piñon perea

♩ = 244

Trombón Cb 1

Trombón Cb 1

93

10

110

3

118

2

123

al d.s A a A Y coda

2

130

(*Alentamente tu papa* **)**

Trombón cb 2

Banda jerez

trans: Israel piñon perea

♩ = 244

Trombón cb 2

7

13 (A)

18 9

33 (A) 3

43

50 2

60 3

69 4

79 10

Trombón cb 2

93

10

110

3

118

2

123

2

al d.s A a AY coda

130

Trombón Cb 3

93

110

118

123

130

Sousafón en Sib (** *Alentamente tu papa* **)

Banda jerez

trans: Israel piñon perea

♩ = 244

Sousafón en Sib

7

13

18

25

32

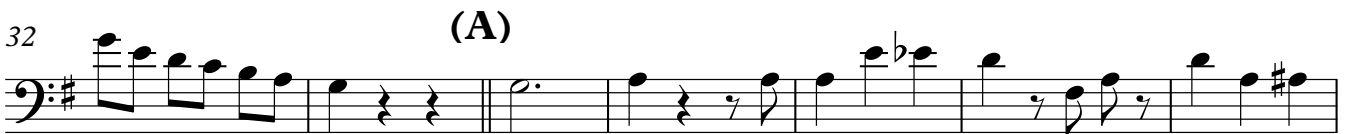

39

46

53

60

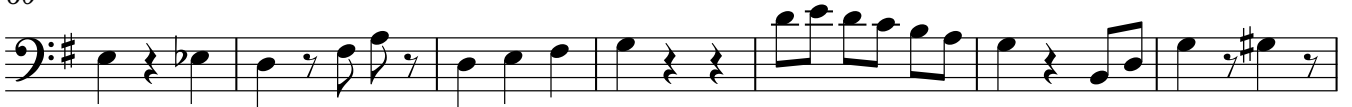

Sousafón en Sib

67

74

81

88

95

102

109

114

120

129
