

Clarinete 1

Las Mañanitas

Banda Yurireense

♩ = 90

Clarinete 2

Las Mañanitas

Banda Yurireense

♩ = 90

Clarinete 3

83

2.

91

1.

98

2.

Saxores Eb

Las Mañanitas

Banda Yurireense

$\text{♩} = 90$

2

9

16

22 $\text{♩} = 210$

32

42

52

62

73

83

92

97

Trombón 1 si \flat

Las Mañanitas

Banda Yurireense

$\text{♩} = 90$

5

12

1. 2.

19 $\text{♩} = 210$

26 18 1. 2. 2.

51

59

67

76 1. 2.

84

92 1.

98 2.

Trombón 1

Las Mañanitas

Banda Yurireense

♩ = 90

5

12

1. 2.

19

♩ = 210

26

18 1. 2. 2.

51

59

67

76

1. 2.

84

92

1.

98

2.

Trombón 2 si \flat

Las Mañanitas

Banda Yurireense

$\text{♩} = 90$

Trombón 2

((*Las Mañanitas*))

Banda Yurirense

Trans: pafo Chavez
pacomaldini3@hotmail.com

♩ = 90

5

12

1. 2.

19

♩ = 210

26

18 1. 2.

51

59

67

76

1. 2.

84

92

1.

98

2.

Trombón

Las Mañanitas

Banda Yuricense

♩ = 90

Trombón 3

Las Mañanitas

Banda Yurireense

♩ = 90

Las Mañanitas

Trompeta 1

Banda Yurireense

$\text{♩} = 90$

Las Mañanitas

Trompeta 2

Banda Yurireense

$\text{♩} = 90$

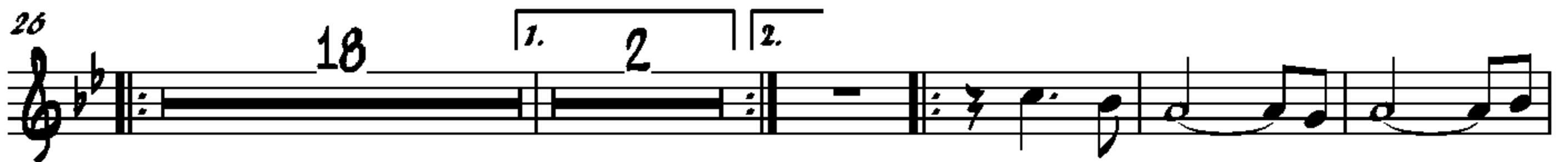

Las Mañanitas

Trompeta 3

Banda Yurireense

$\text{♩} = 90$

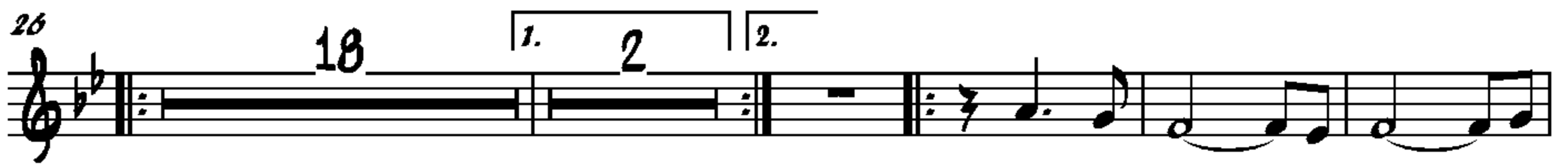

mañanitas Cont...

2

Tuba

58

F

64

70

F

76

82

1.

2.

F

88

Eb

Bb

94

1.F

99

2.

F

Las Mañanitas

Tuba

Banda Yurireense

♩ = 90

7 F Bb F Bb

12 F Bb Eb Cm Bb

17 F Bb Eb Bb F

22 ♩ = 210 Bb

28 F

34 3 3 3

40 Eb Bb 1.

46 2. F

52 Eb Bb