

Las Tecualeñas

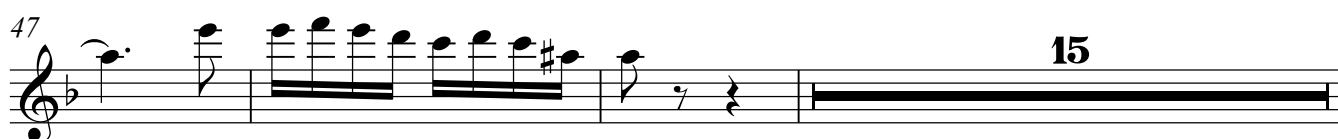

65

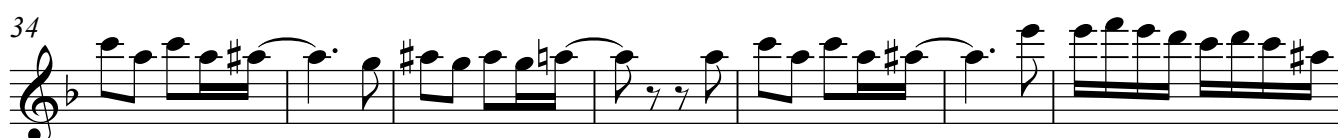
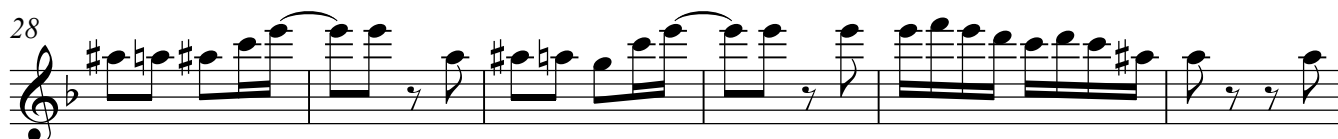
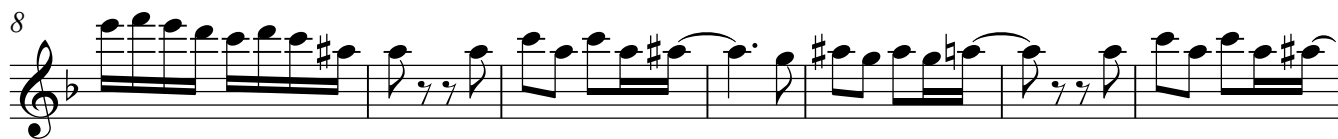

72

79

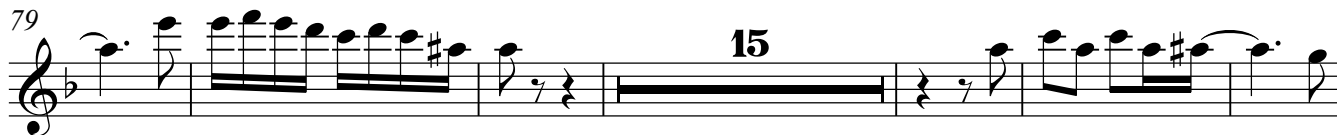

100

107

114

134

140

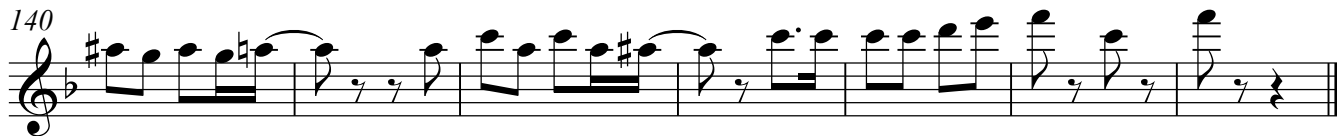

Las Tecualeñas

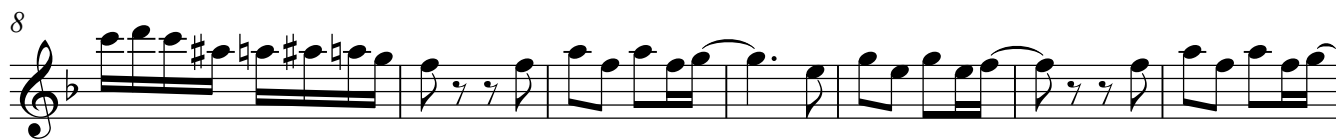

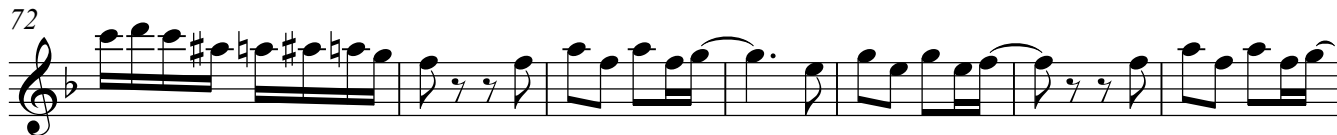

Las Tecualeñas

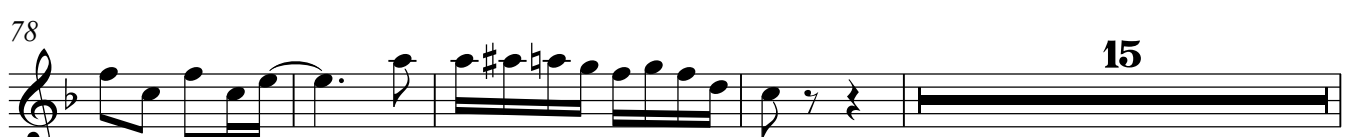
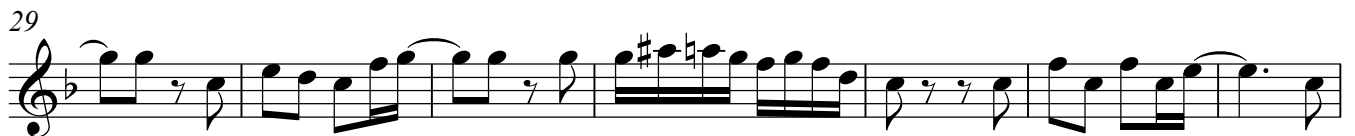

97

105

112

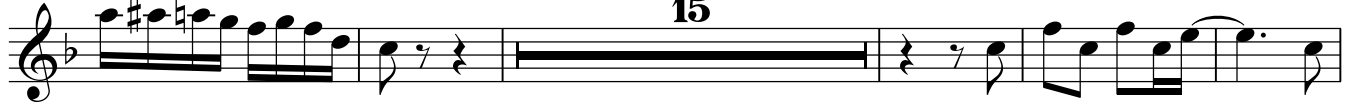

132

139

99

107

114

136

141

107

114

136

141

107

114

17

136

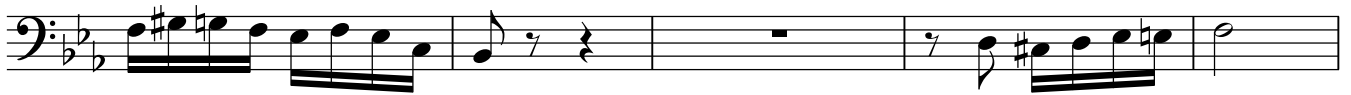

141

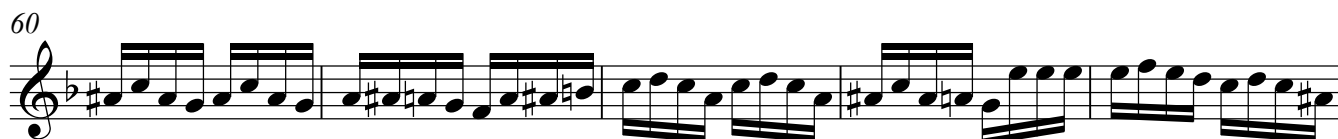
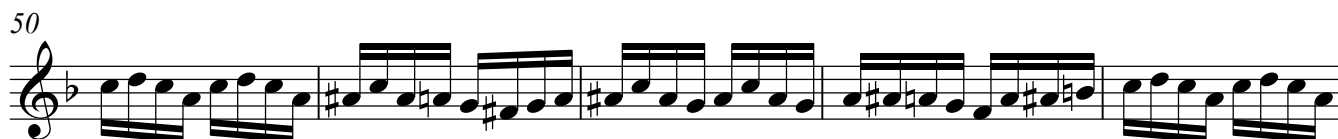
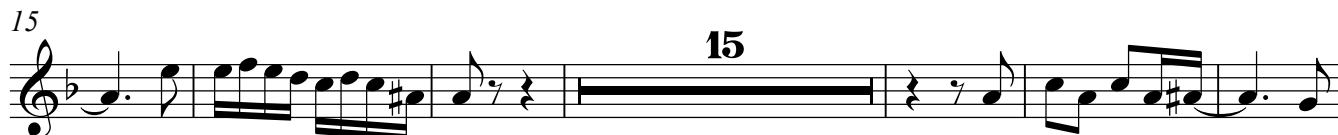

79 **15**

100

107

114

119

124

129

136

141

97

104

111

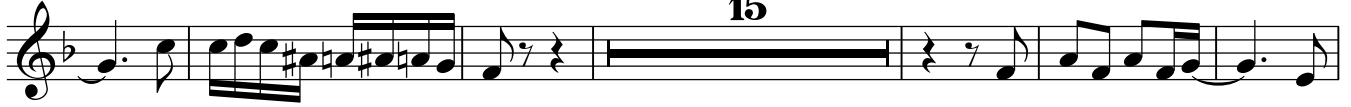

132

139

Las Tecualeñas

61

67

73

79

85

91

97

103

109

115

121

127

133

139

143

Las Tecualeñas

75

83

91

99

106

113

121

128

135

141

Las Tecualeñas
