

CLARINETE EN Si \flat 1

LINDA GUERITA

YURIENSE

LINDA GUERITA

YURIENSE

LINDA GUERITA

YURIENSE

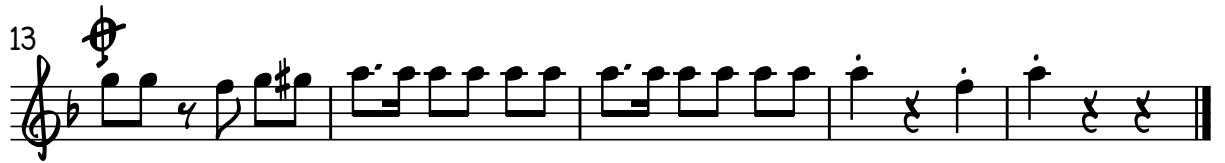

TROMPETA EN Sib 1

LINDA GUERITA

YURIENSE

TROMPETA EN Sib 2

LINDA GUERITA

YURIENSE

TROMPETA EN Sib 3

LINDA GUERITA

YURIENSE

TROMBÓN EN Sib 1

LINDA GUERITA

YURIRENSE

TROMBÓN EN Sib 2

LINDA GUERITA

YURENSE

8

13

TROMBÓN EN Si \flat 3

LINDA GUERITA

YURIRENSE

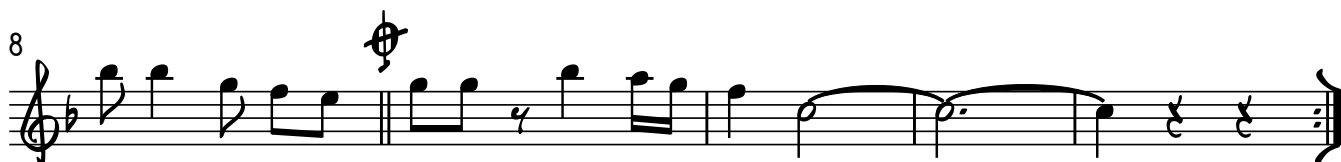

LINDA GUERITA

YURIENSE

LINDA GUERITA

YURIENSE

LINDA GUERITA

YURENSE

TUBA EN Sib

LINDA GUERITA

YURIENSE

ARMONIAS EN Mi♭

LINDA GUERITA

YURIENSE
