

# =Aunque sea contigo=

Clarinete 2 en Sib

=Banda imperial de huajuapán=

13/JUNIO/2020

♩=100

2

6

6

10

8

3

22

3

3

3

3

3

26

14

To Coda

TRANSCRIPCIONES, ARREGLOS  
COMPOSICIONES INSTRUMENTALES PARA BANDA  
55 54 77 54 98

43

3

3

48

52

D.S. al Coda

# =Aunque sea contigo=

Clarinete 3 en Sib

=Banda imperial de huajuapán=

13/JUNIO/2020

♩=100

2

6

6

6

6

10

8

3

22

3

3

3

3

3

26

14

To Coda

43

3

3

48

3

52

D.S. al Coda

# =Aunque sea contigo=

Trompeta 1 en Sib

=Banda imperial de huajuapán=

13/JUNIO/2020

♩=100

8

13

17

21

4

28

7

38

To Coda

43

8

D.S. al Coda

54

COPYRIGHT . PARTITURAS MARCOS LOPEZ AMBROSIO

W/ 5554775498

# =Aunque sea contigo=

Trompeta 2 en Sib =Banda imperial de huajuapán=

13/JUNIO/2020

♩=100

21

24

28

38 To Coda

43 D.S. al Coda

54

TRANSCRIPCIONES, ARREGLOS  
COMPOSICIONES INSTRUMENTALES PARA BANDA  
55 54 77 54 98

# =Aunque sea contigo=

Trompeta 3 en Sib =Banda imperial de huajuapán=

13/JUNIO/2020

♩=100

26

7

37

42

To Coda

6

52

D.S. al Coda

3

# PARTITURAS

TRANSCRIPCIONES, ARREGLOS  
COMPOSICIONES INSTRUMENTALES PARA BANDA  
55 54 77 54 98

# =Aunque sea contigo=

Trombón 1 en Sib

=Banda imperial de huajuapán=

13/JUNIO/2020

♩=100

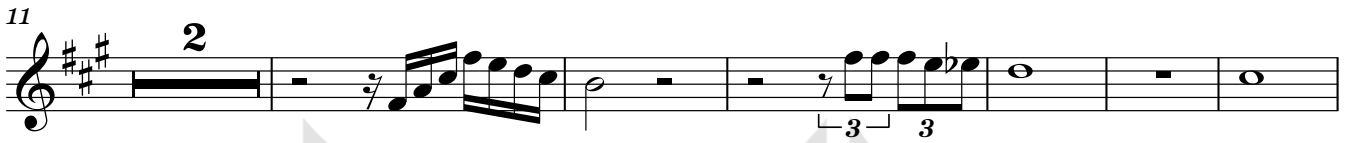

COPYRIGHT . PARTITURAS MARGOS LOPEZ AMBROSIO

W/ 5554775498

# =Aunque sea contigo=

Trombón 2 en Sib

=Banda imperial de huajuapán=

13/JUNIO/2020

♩=100

8 2 3 8 8 6 3 3

To Coda

D.S. al Coda

TRANSCRIPCIONES, ARREGLOS  
COMPOSICIONES INSTRUMENTALES PARA BANDA  
55 54 77 54 98

# = Aunque sea contigo =

Trombón 1 en C = Banda imperial de huajuapán =

13/JUNIO/2020

♩ = 100

4

6

11

16

28

32

42 To Coda

47

52 D.S. al Coda

55

# =Aunque sea contigo=

Trombón 2 en C

=Banda imperial de huajuapán=

13/JUNIO/2020

♩=100

8

2

3

14

8

27

32

6

42 To Coda

3

49 D.S. al Coda

3

54

TRANSCRIPCIONES, ARREGLOS  
COMPOSICIONES INSTRUMENTALES PARA BANDA  
55 54 77 54 98

# =Aunque sea contigo=

Trombón 3 en C

=Banda imperial de huajuapán=

13/JUNIO/2020

♩=100

8 2

14 3 8

28

33 To Coda 6

43 3

50 D.S. al Coda 3

54

TRANSCRIPCIONES, ARREGLOS  
COMPOSICIONES INSTRUMENTALES PARA BANDA  
55 54 77 54 98

# =Aunque sea contigo=

Saxor en Mib

=Banda imperial de huajuapán=

13/JUNIO/2020

$\text{♩} = 100$

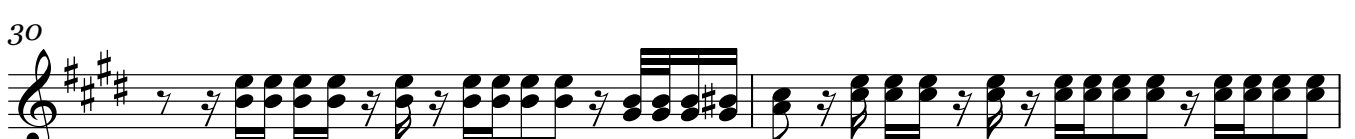
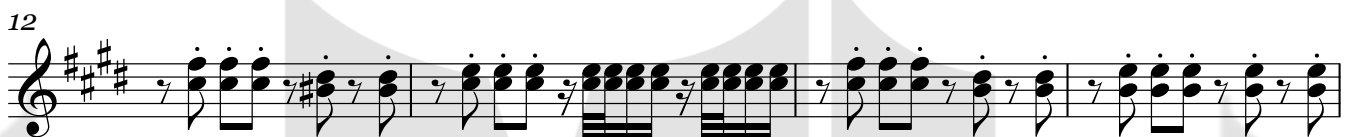

Saxor en Mi $\flat$

34

36

38

40

To Coda

43

47

50

D.S. al Coda

54

# =Aunque sea contigo=

Tuba en Sib

=Banda imperial de huajuapán=

13/JUNIO/2020

♩=100

Tuba en Sib

42

To Coda

46

50

D.S. al Coda

54
