

Guadalupana

Clarinet in Bb 1

” Linda Morena ”

La Innovadora

Banda Odisea

Andante ♩ = 80

Tb, Cl y Tb.

Guadalupana

Clarinet in B \flat 2

” Linda Morena ”

La Innovadora

Banda Odisea

Andante $\text{♩} = 80$

 Tb, Cl y Tb.

Tuti

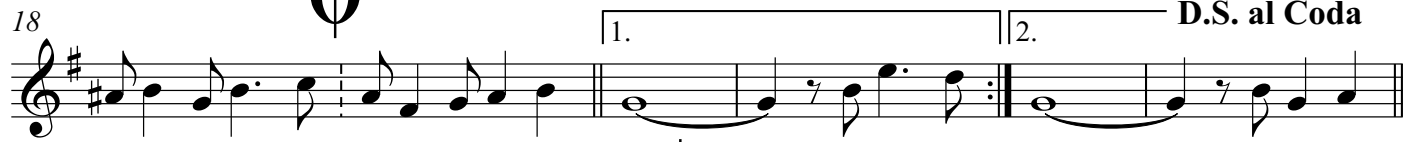

D.S. al Coda

Guadalupana

Clarinet in Bb 3

” Linda Morena ”

La Innovadora

Banda Odisea

Andante ♩ = 80

Tb, Cl y Tb.

6

12

Tuti

18

1. | 2. **D.S. al Coda**

24

Guadalupana

Trumpet in Bb 2

” Linda Morena ”

La Innovadora

Banda Odisea

Andante ♩ = 80

15 Tb, Cl y Tb.

Tuti

15

18

24

Guadalupana
Trumpet in B♭ 3

” Linda Morena ”

La Innovadora
Banda Odisea

Andante ♩ = 80

15 Tb, Cl y Tb.

Tuti

Trombone 1 " Linda Morena "

Andante ♩ = 80
Guadalupana

Tb, Cl y Tb.

La Innovadora
Banda Odisea

Tutti

D.S. al Coda

Trombone 2
Andante ♩ = 80
Guadalupana  **Tb, Cl y Tb.** ” **Linda Morena** ”

La Innovadora
Banda Odisea

6

6

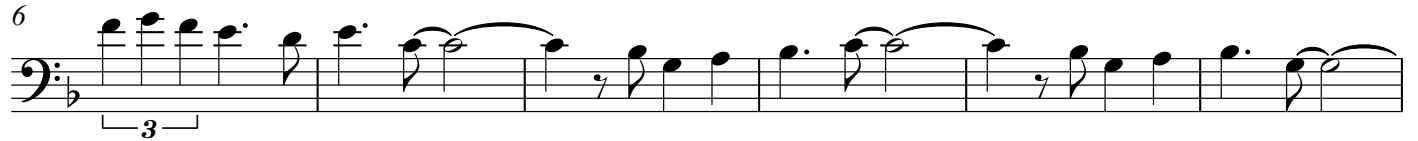

12

18

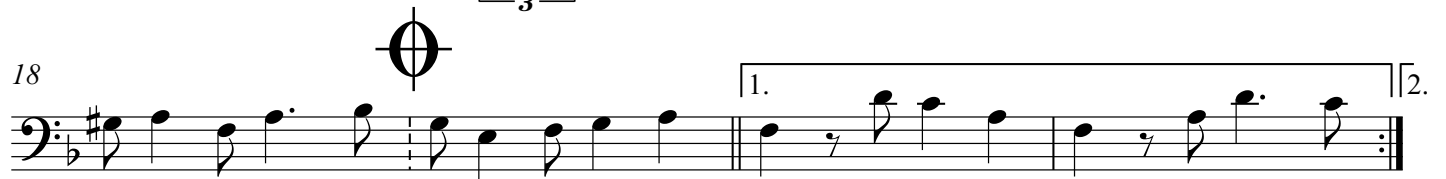

22

27

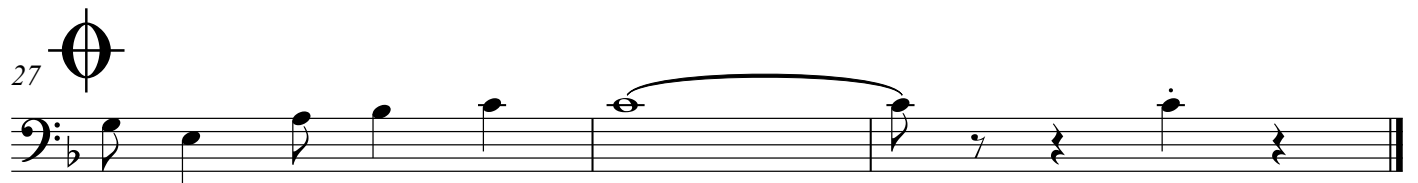

Trombone 3
Andante ♩ = 80
Guadalupana  **Tb, Cl y Tb.**

” **Linda Morena** ”

La Innovadora
Banda Odisea

6

6

12

Tuti

18

1. 2.

22

D.S. al Coda

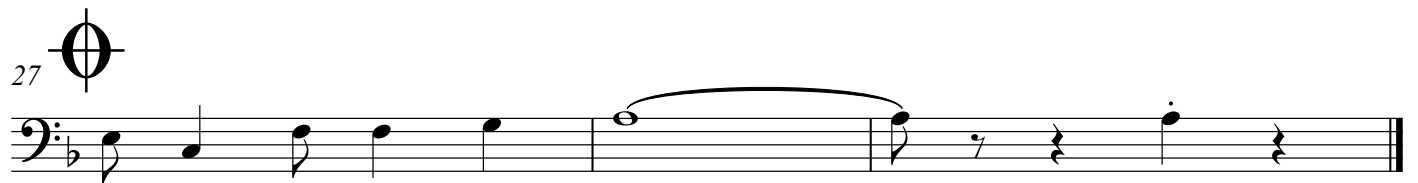

27

Guadalupana

Altos Horn in Eb 1 y 2 " Linda Morena "

La Innovadora
Banda Odisea

Andante ♩ = 80

Tb, Cl y Tb.

Tuba in Bb

” Linda Morena ”

La Innovadora

Andante $\text{♩} = 80$
Guadalupana

Tb, Cl y Tb.

Banda Odisea

