

Alto "LO QUE NO FUE NO SERA" YUBIRRESE

Empty musical staff.

Empty musical staff.

TEL: 01 (461) 66-20390  
CEL: 044-461-134-8472  
BRAVO 201  
RINCON DE  
YABAYO, C.D.

URUGUAYENSE

CLAR.  
1<sup>o</sup>

"LO QUE NO FUE NO SERA"

MARIN

CLAR.  
2º

"LO QUE NO FUE NO SERA"

TEL: 01 (461) 66-20390  
 CEL: 044-461-134-8423  
 BRAVO FOR FINCHIDE  
 TAMAYO, GIO.

YURI RENSE

CLAR 3<sup>o</sup>

"LO QUE NO FUE NO SERA"

TEL: 01 (461) 66-20390  
CEL: 044-461-134-8422

BRAVO 201  
RINCON DE  
TABAYO, SUC

TURINENSE

T/20MP  
1/2

"LO QUE NO FUE NO SERA"

MARTÍN

T/ROMP.  
2<sup>a</sup>

"LO QUE NO FUE NO SERA"

 

- Staff 5: Continuation with slurs and accents, ending with a double bar line and a '3' below.
- Staff 6: Continuation with slurs and accents, ending with a double bar line and a '2' below.
- Staff 7: Continuation with slurs and accents, ending with a double bar line and a '2' below.
- Staff 8: Continuation with slurs and accents, ending with a double bar line and a '2' below.
- Staff 9: Continuation with slurs and accents, ending with a double bar line and a '2' below.
- Staff 10: Continuation with slurs and accents, ending with a double bar line and a '2' below.
- Staff 11: Continuation with slurs and accents, ending with a double bar line and a '2' below.
- Staff 12: Continuation with slurs and accents, ending with a double bar line and a '2' below.

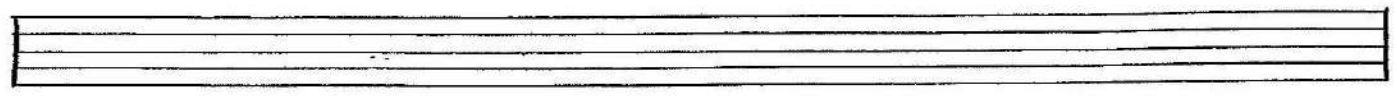

**MAESTRO GUSTAVO C...**  
**TELS: 01 (461) 66-20390**  
**CEL: 044-461-134-8432**  
**BRAVO 201**  
**AV. SAN JUAN DE**  
**TAMAYO, 5105**

*ADMP.*  
3<sup>a</sup>

"LO QUE NO FUE NO SERA"

TROMPA

"LO QUE NO FUE NO SERA"

1/ROMB  
2º

"LO QUE NO FUE NO SERA"

TEL: 01 (461) 66-20390  
 CEL: 044-461-134-8422  
 BRAVO 201  
 RINCON DE  
 TABAYO, 510

1/20MB 3º

"LO QUE NO FUE NO SERA"

MARIBENSE GUITAR  
 TELS. 01 4616620390  
 CEL: 044 461-134-8472

LO QUE NO FUE NO SERA

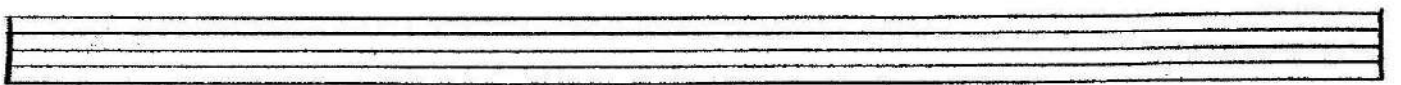
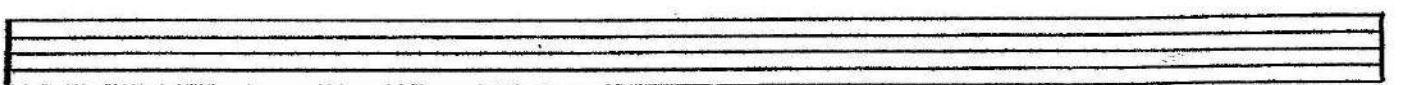
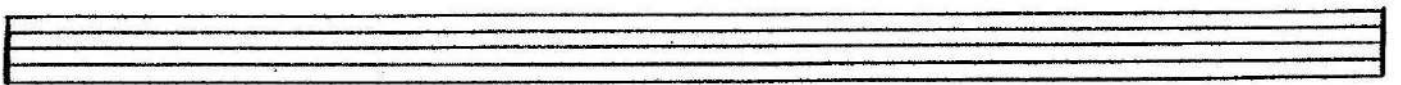
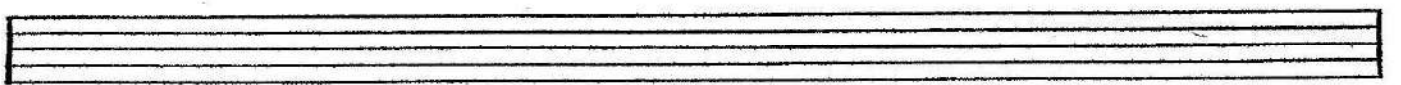
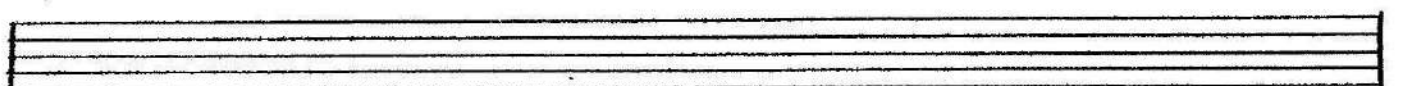
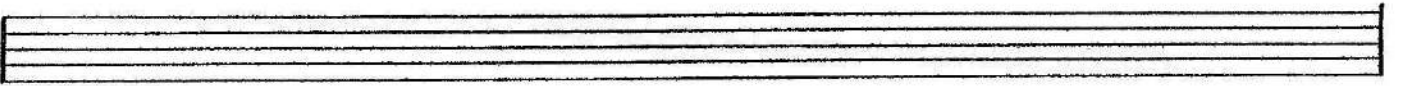
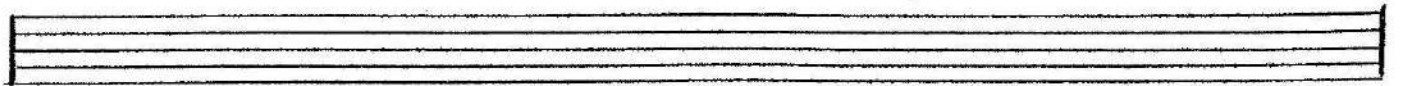
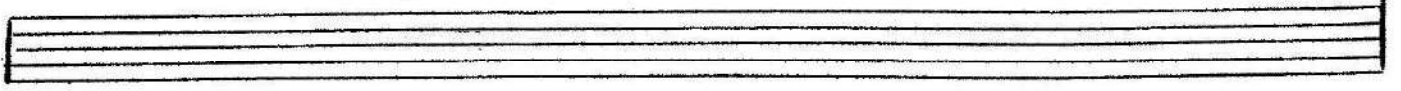

URUBA "LO QUE NO FUE NO SERA" YUBIENSA

"A"

"B"

"B"

A SENC.

B-REP.

X

0/0

TEL: 01 (461) 66-20390  
TEL: 044-461-134-8422

ERAVO 201  
MUNICIPIO  
SARAYO, 510