

CLARINETE 1<sup>ro</sup>

"LOLA"

"FOX"  
B. M M

SALVADOR MARTINEZ C.  
30/MAY/2001 JOROCHEGTO

CLARINETE 2<sup>da</sup>

"LOLA"

"FOX"

B. M. M.

SALVADOR MARTINEZ C.  
30/MAY/2001 TOROCHESGTO

"LOLA"

"FOX"

CLARINETE 2<sup>da</sup>

B. MM

SALVADOR MARTINEZ C.  
30/ MAY/2001 TOROCHES GTO

TROMBON 1<sup>er</sup>

"LOLA"

"FOX"  
B. M. M.

SALVADOR MARTINEZ C.  
30/MAY/2001 TOROCHES GTO

# "LOLA"

"FOX"

B.M.M

TROMBON 2  $\text{no}$

SALVADOR MARTINEZ C.  
30/MAY/2001 TOROCHES ETO

"LOLA"

"Fox"

FRONABON 3<sup>oo</sup>

B. M. M.

SALVADOR MARTINEZ C.  
30/MAY/2001 TOROCHESGO

TROMPETA *tra*

# "LOLA"

"FOX"  
B. MM

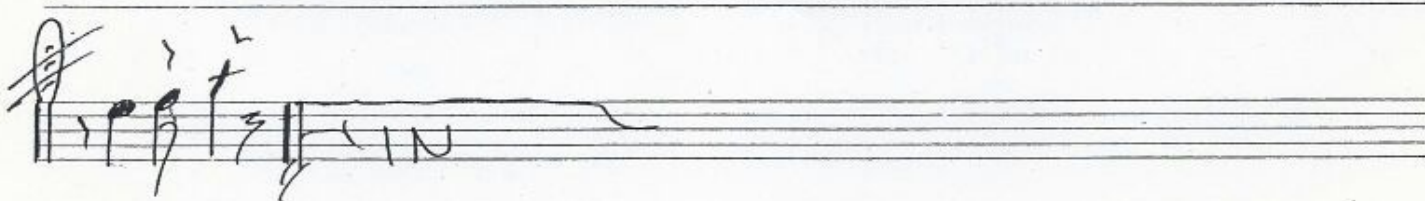
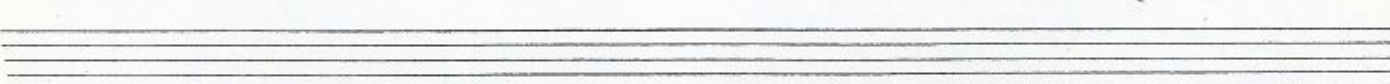
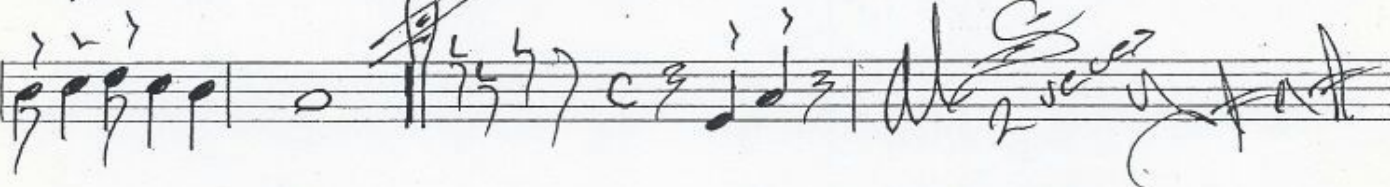
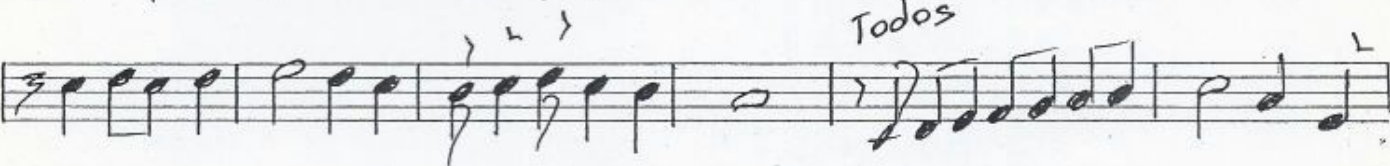
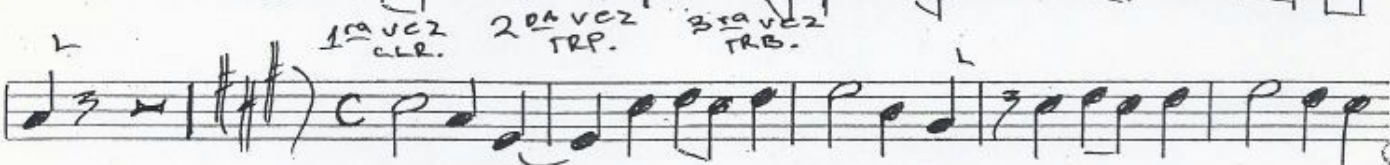
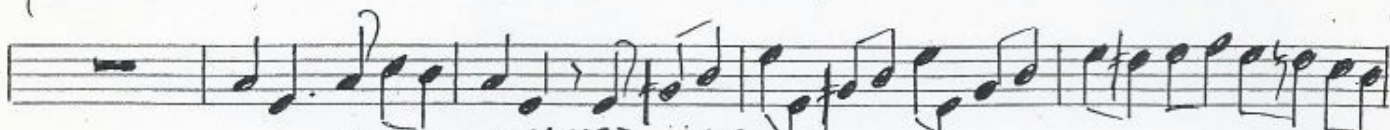

SALVADOR MARTINEZ C.  
30/MAY/2001 TOROCHESGTO

"LOLA"

"FOX"

B. M M

TROMPETA 2<sup>DA</sup>

Two empty musical staves, one above the other, with a treble clef on the top staff.

SALVADOR MARTINEZ C.  
30/MAY/2001 TOROCHES GTO

TROMPETA 3<sup>ra</sup>

# "LOLA"

"FOX"  
B. MM

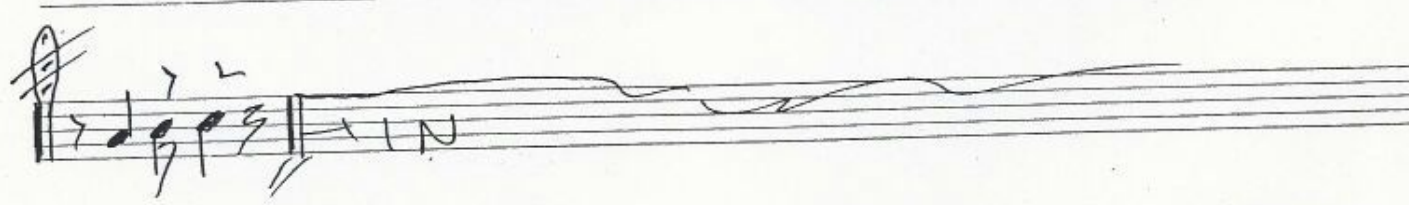
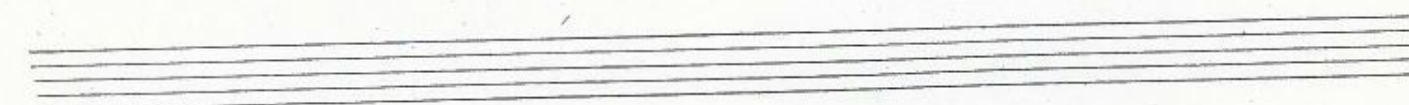
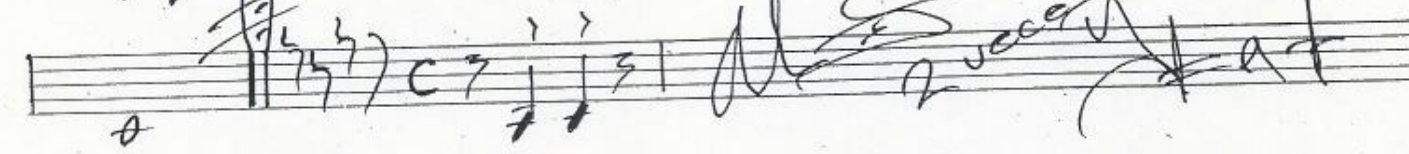
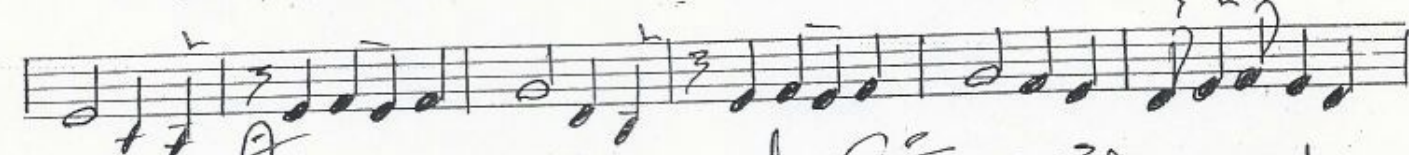
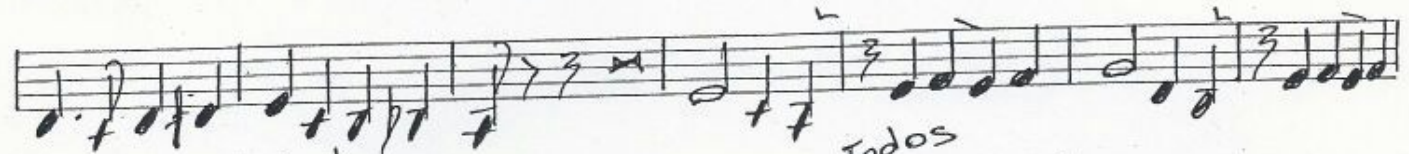
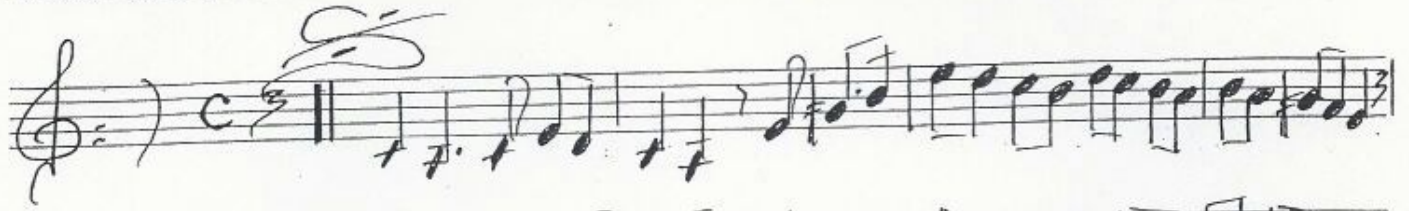

SALVADOR MARTINEZ C.  
30/MAY/2001 TOROCHESGO

"LOLA"

"FOX"

B. M. M.

ALTOS E<sub>4</sub>

This section consists of a single staff of music. It begins with a treble clef and a key signature of one sharp. The notation shows a melodic line with a wavy, scribbled-out section, possibly indicating a specific performance technique or a correction. There are some rhythmic markings and a double bar line.

SALVADOR MARTINEZ C.  
 30/MAY/2001 TOROCHESGTO

"LOLA"

"FOX"

B. MM

BAJO B $\flat$

Two empty musical staves, one above the other, with some faint markings and a treble clef on the top staff.

SALVADOR MARTINEZ C.  
 30/MAY/2001 TOROCHES GTO