

# LOS AMORES DE JULIA

# LOS AMORES DE JULIA

14

27

39 **A**

52 **B**

77 **C**

a la Ay Ba C

a la Ay Ba

# LOS AMORES DE JULIA

15

27

39 **A**

53 **B**

77 **C**

a la Ay Ba C

a la Ay Ba

# LOS AMORES DE JULIA

# LOS AMORES DE JULIA

# LOS AMORES DE JULIA

12

36 **A**

47

59 **B**

80 **C**

90

a la Ay B a C

⊕

# LOS AMORES DE JULIA

# LOS AMORES DE JULIA

14 15 1. 2.

40 **A**

54 1. 2. **B** 14 1. 2. 2.

79 **C**  
a la Ay Ba C

90 1. 3.

a la Ay Ba 0

# LOS AMORES DE JULIA

3 3 3 3 3 3 3

12 15 1. 2.

36 2 A 3 3 3 3 3 3 3

47 2 1. 2.

59 B 14 1. 2 2.

80 C a la Ay B a C

90 1. 3

100 a la Ay B a C

# LOS AMORES DE JULIA

15

41

55

80

90

# LOS AMORES DE JULIA

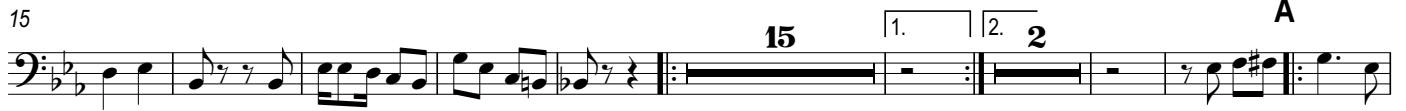

# LOS AMORES DE JULIA

4 4 8

16 3 4 4

33 8 1. 2. A 2

45 4 4 8 1. 2. 2

59 B 4 4 8

74 1. 2. C 4  
a la Ay B a C

87 4 8 1. 3

a la Ay B a ⊕

# LOS AMORES DE JULIA

12

24

34

46

56

68

79

a la Ay Ba C

90

97

a la Ay Ba a