

==Los colorados==

Clarinete 1 en Sib

31/Marzo/2020

W//5554775498

F//Venta de partituras y transcripciones para banda

♩ = 150

4

10

16

22

28

34

39 **To Coda**

3 **3** **3**

43 **20**

65 **7**

Clarinete 1 en Sib

75

81

86 **D.S. al Coda**

91 **A**

126

==Los colorados==

Clarinete 2 en Sib

31/Marzo/2020

W//5554775498

F//Venta de partituras y transcripciones para banda

♩ = 150

4

10

16

22

28

34

39 **To Coda**

3

3

43 **20**

65 **7**

Clarinete 2 en Sib

75

81

86 **D.S. al Coda**

91 **A**

125

128

==Los colorados==

Clarinete 3 en Sib

31/Marzo/2020

W//5554775498

F//Venta de partituras y transcripciones para banda

$\text{♩} = 150$

4

10

16

22

28

34

39

To Coda

43

20

65

7

Clarinete 3 en Sib

75

81

86 D.S. al Coda

91 A

126

==Los colorados==

Trompeta 1 en Sib

31/Marzo/2020

W//5554775498

F//Venta de partituras y transcripciones para banda

♩ = 150

8

14

20

26

32

38 **To Coda**

43

53

61

4

Trompeta 1 en Si \flat

68

3

76

82

87

D.S. al Coda

91

A

3

2

100

6

111

3

120

3

127

2

==Los colorados==

Trompeta 2 en Sib

31/Marzo/2020

W//5554775498

F//Venta de partituras y transcripciones para banda

♩.=150

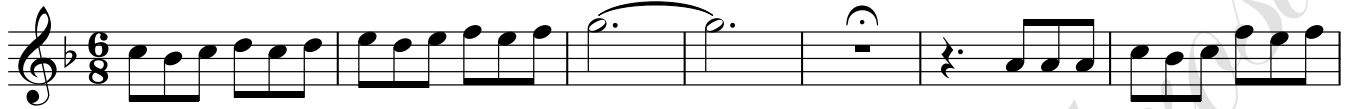

Trompeta 2 en Sib

68

76

82

87

D.S. al Coda

91

100

111

120

127

==Los colorados==

Trompeta 3 en Sib

31/Marzo/2020

W//5554775498

F//Venta de partituras y transcripciones para banda

$\text{♩} = 150$

8

14

20

26

32

38 To Coda

43

53

61

4

Trompeta 3 en Sib

68

76

82

87 D.S. al Coda

91 A

100

111

120

127

==Los colorados==

Trombón 1 en Sib

31/Marzo/2020

W//5554775498

F//Venta de partituras y transcripciones para banda

$\text{♩} = 150$

9

15

21

27

35

42 To Coda

59

68

77

84

Trombón 1 en Sib

D.S. al Coda

87

91 **A**

103

111

120

127

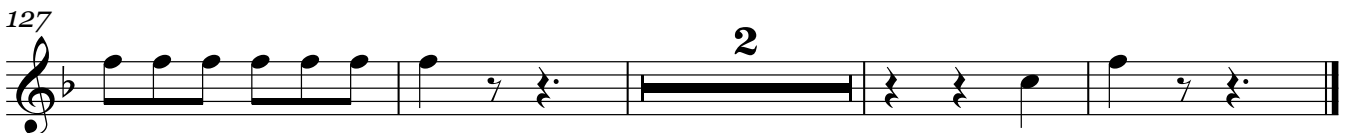

==Los colorados==

Trombón 2 en Sib

31/Marzo/2020

W//5554775498

F//Venta de partituras y transcripciones para banda

$\text{♩} = 150$

9

15

21

27

35

42 **To Coda**

59

68

81 **D.S. al Coda** ♩ **A**

92

Trombón 2 en Si \flat

103

3 2

111

3

120

3

127

2

==Los colorados==

Trombón 3 en Sib

31/Marzo/2020

W//5554775498

F//Venta de partituras y transcripciones para banda

♩.=150

9

2

9

15

3 3

21

3

27

2

35

2 3 3 3

42

To Coda

7 6

59

3

67

3

Trombón 3 en Sib

75

81

86

D.S. al Coda

91 **A**

103

111

120

127

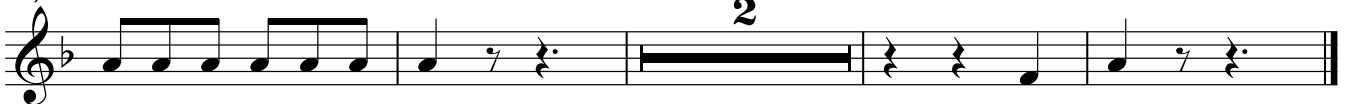

== Los colorados ==

Trombón 1 en C

31/Marzo/2020

W//5554775498

F//Venta de partituras y transcripciones para banda

$\text{♩} = 150$

9

15

21

27

35

42 **To Coda**

59

68

77

84

Trombón 1 en C

D.S. al Coda

87

3

91

3 6

103

3 2

111

3

120

3

127

2

==Los colorados==

Trombón 2 en C

31/Marzo/2020

W//5554775498

F//Venta de partituras y transcripciones para banda

♩ = 150

2

9

15

21

27

35

To Coda

42

59

68

D.S. al Coda

81

92

3

6

3

3

3

3

7

6

3

8

8

6

A

Trombón 2 en C

103

3

2

111

3

120

3

127

2

Trombón 3 en C

75

81

86

D.S. al Coda

103

111

120

127

Armonias en Mi \flat

43

48

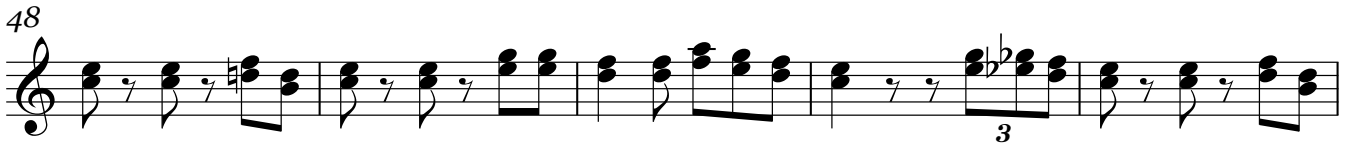

53

58

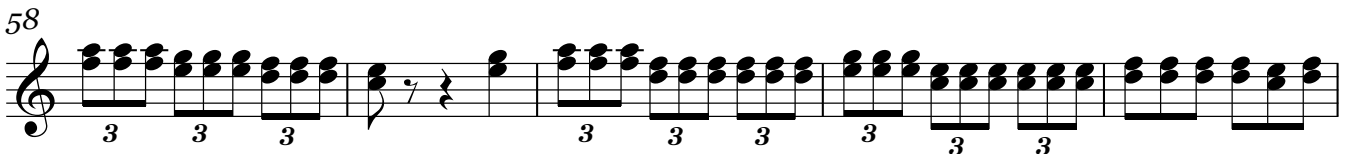

63

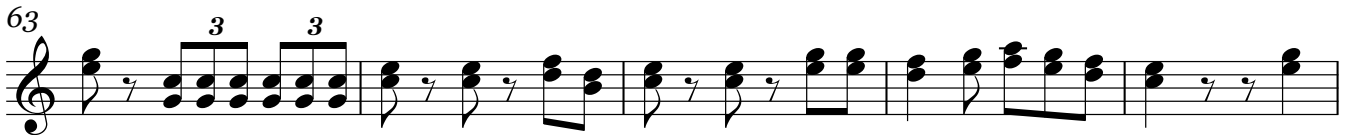

68

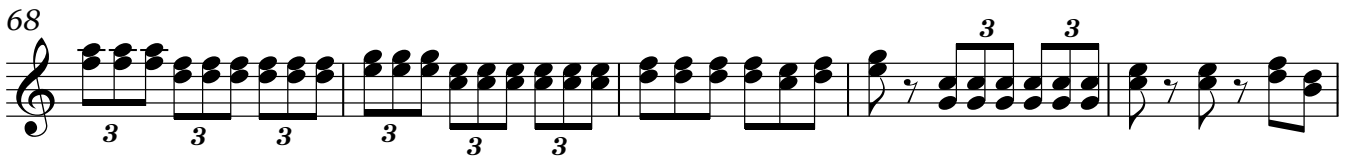

73

79

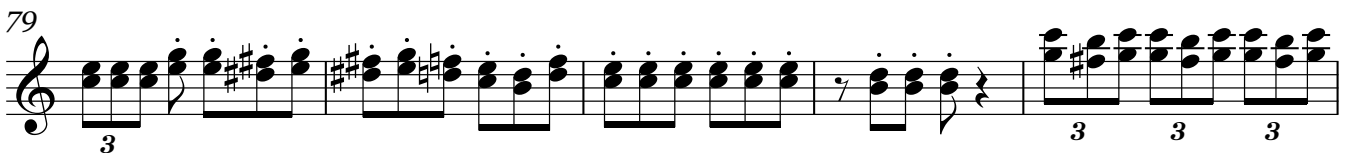

84

89

D.S. al Coda

$\text{\textcircled{A}}$

94

99

104

109

114

119

125

==Los colorados==

Tuba en Sib

31/Marzo/2020

W//5554775498

F//Venta de partituras y transcripciones para banda

♩.=150

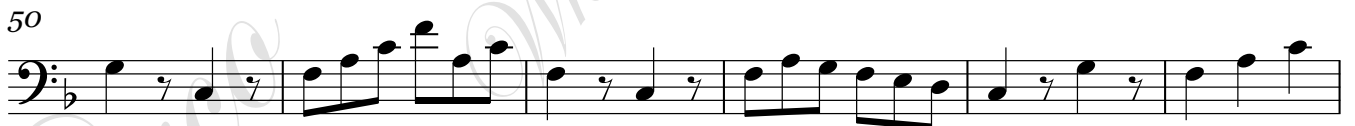
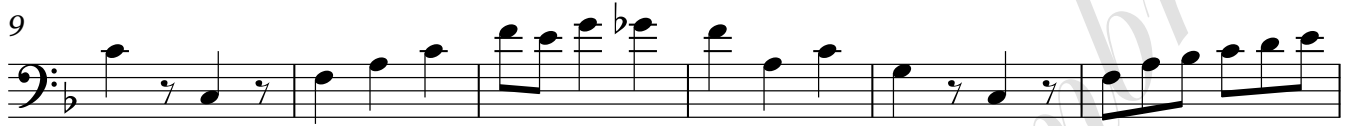
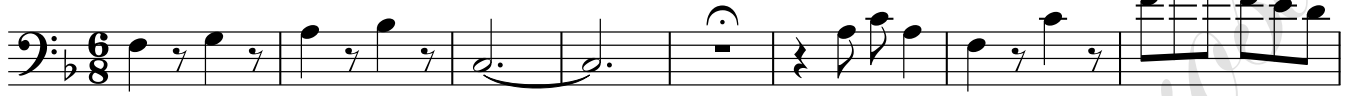

Tuba en Sib

70

76

82

88

D.S. al Coda

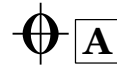

93

99

105

112

118

124

128

2
