

=Los cuches=

Clarinete 1 en Sib

25/DICIEMBRE/2020

=Banda misteriosa=

♩=160

49

57

67

77

86

96

106

115

122

18

1. 4

2. 19

Clarinete 1 en Sib

164

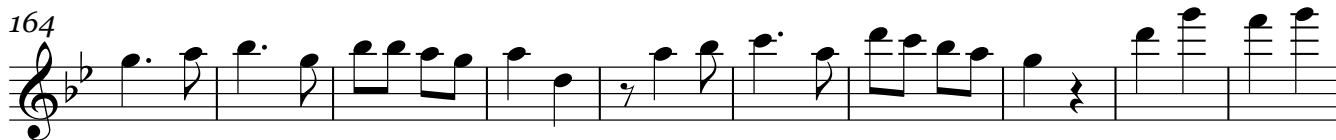

174

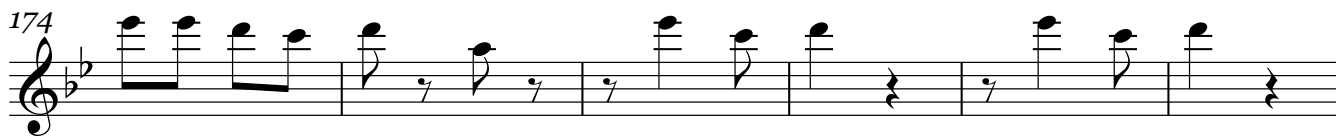

180

= Los cuches =

Clarinete 2 en Sib

25/DICIEMBRE/2020

= Banda misteriosa =

♩=160

49

57

67

77

86

96

106

115

122

18

1. 4

2. 19

Clarinete 2 en Sib

=Los cuches=

Clarinete 3 en Sib

25/DICIEMBRE/2020

=Banda misteriosa=

♩=160

49

57

67

77

86

96

105

114

122

18

1. 4

2. 19

Clarinete 3 en Sib

164

174

180

=Los cuches=

Trompeta 1 en Sib

25/DICIEMBRE/2020

=Banda misteriosa=

♩=160

49

57

67

77

86

34

127

137

147

17

171

178

TRANSCRIPCIONES, ARREGLOS
COMPOSICIONES INSTRUMENTALES PARA BANDA
55 54 77 54 98

=Los cuches=

Trompeta 2 en Sib

25/DICIEMBRE/2020

=Banda misteriosa=

♩=160

49

57

67

77

86

34

127

136

TRANSCRIPCIONES, ARREGLOS
COMPOSICIONES INSTRUMENTALES PARA BANDA
55 54 77 54 98

147

17

171

178

=Los cuches=

Trompeta 3 en Sib

25/DICIEMBRE/2020

=Banda misteriosa=

♩=160

49

57

67

77

86

34

127

136

1. 2.

147

17

171

178

=Los cuches=

Trombón 1 en Sib

25/DICIEMBRE/2020

=Banda misteriosa=

♩=160

49

57

67

77

86

96

105

114

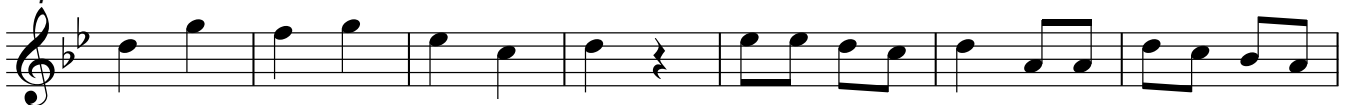

121

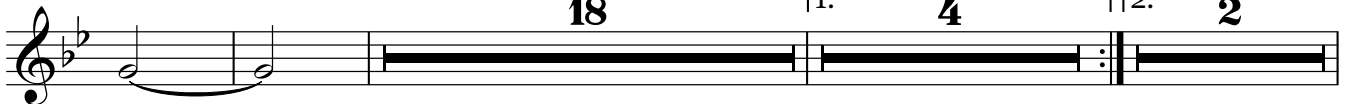

18

1.

4

2.

2

Trombón 1 en Sib

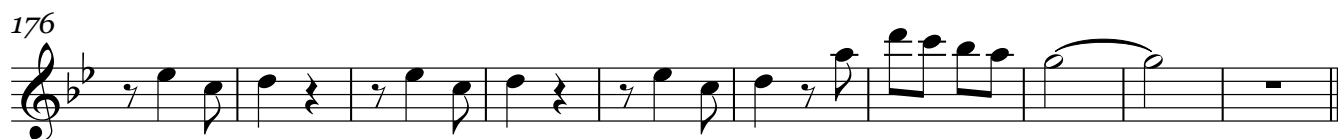

=Los cuches=

Trombón 2 en Sib

25/DICIEMBRE/2020

=Banda misteriosa=

♩=160

49

57

67

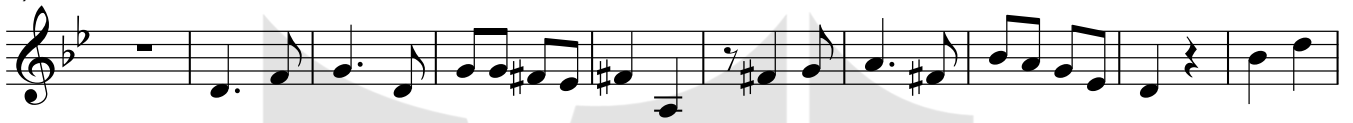

77

86

96

105

114

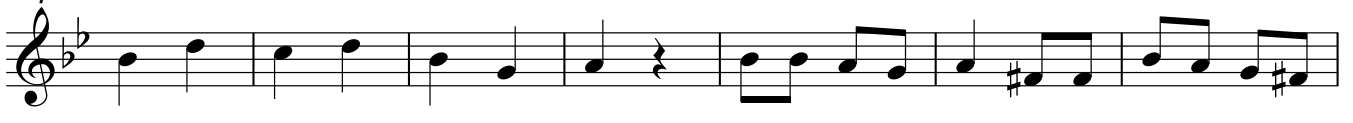

121

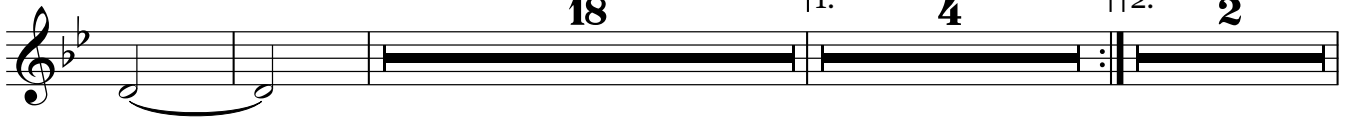

Trombón 2 en Sib

147

157

167

176

Trombón 3 en Sib

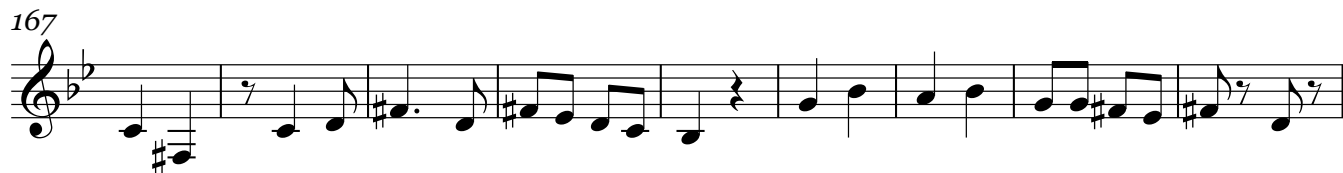

=Los cuches=

Trombón 1 en C

25/DICIEMBRE/2020

=Banda misteriosa=

♩=160

49

57

67

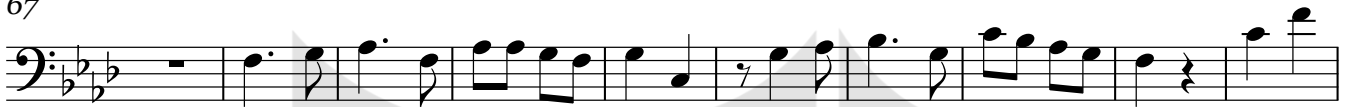

77

86

96

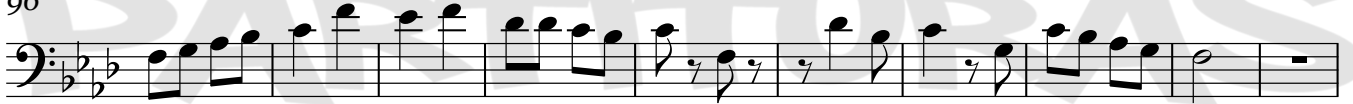

106

115

121

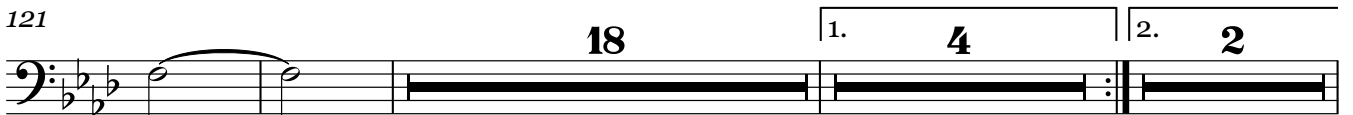

Trombón 1 en C

147

157

167

176

Trombón 2 en C

147

157

167

176

=Los cuches=

Trombón 3 en C

25/DICIEMBRE/2020

=Banda misteriosa=

♩=160

49

57

67

77

86

96

105

114

121

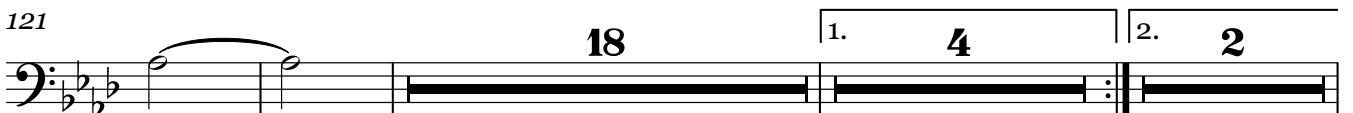

147

157

167

176

= Los cuches =

Tuba en Sib

25/DICIEMBRE/2020

= Banda misteriosa =

♩=160

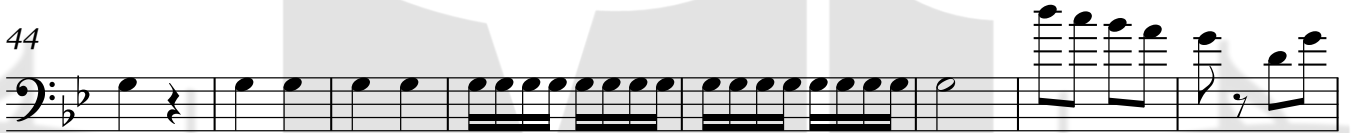

99

107

115

123

131

139

147

155

163

171

178
