

# = Los gremlins =

Clarinete 1 en Sib

= Banda imperial =

24/JUNIO/2020

♩=135

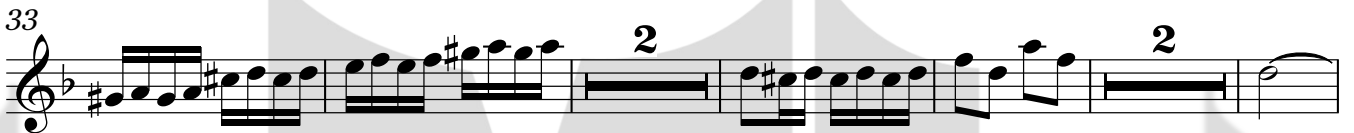
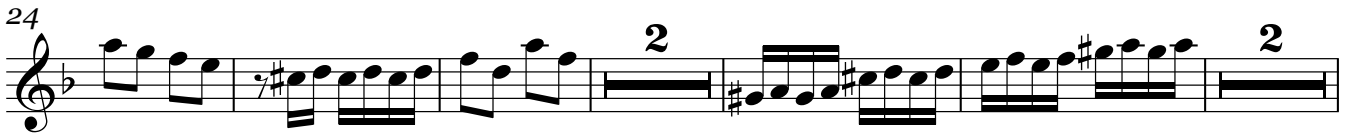

# = Los gremlins =

Clarinete 2 en Sib

= Banda imperial =

24/JUNIO/2020

♩=135

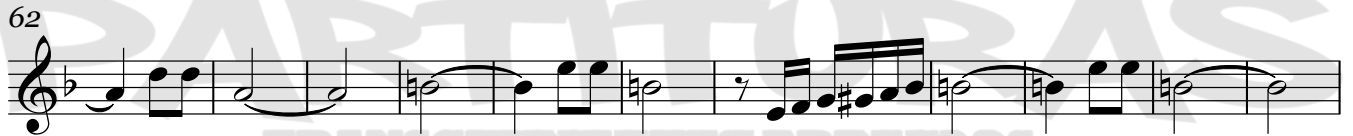
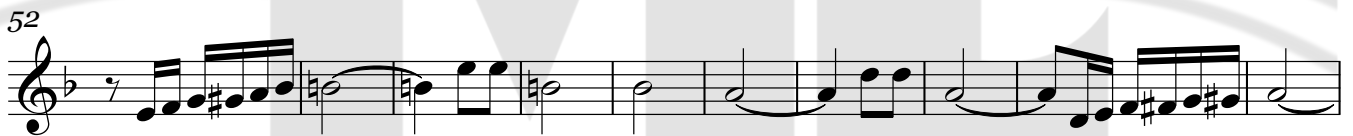
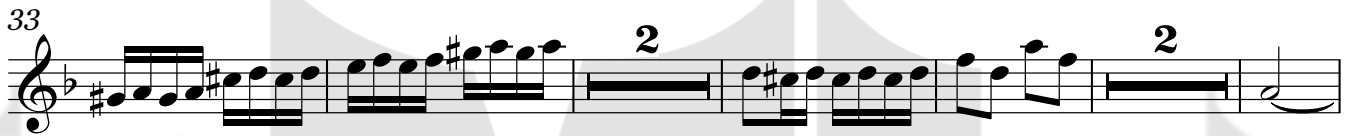
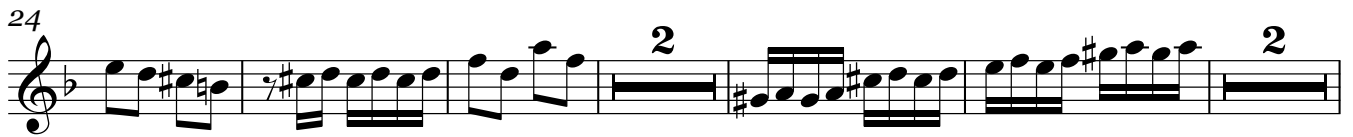

# = Los gremlins =

Clarinete 3 en Sib

= Banda imperial =

24/JUNIO/2020

$\text{♩} = 135$

6

15

23

2

30

2

2

38

2

49

59

68

8

82

86

8

## Clarinete 3 en Sib

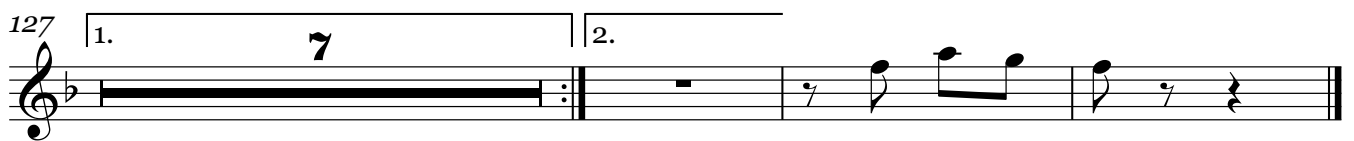
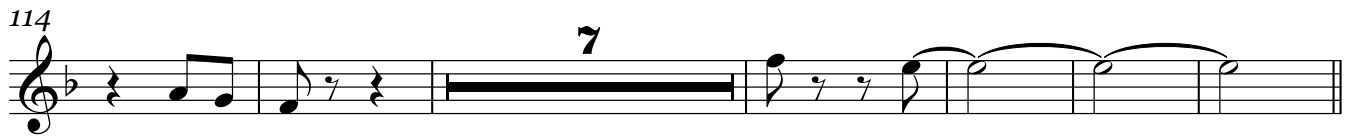

# = Los gremlins =

Trompeta 1 en Sib

= Banda imperial =

24/JUNIO/2020

♩ = 135

7 2 2

18 2 2

29 2 2 2

41 16

65 16

89

93

98 2 2 2

111 7

124 1. 7 2.

COPYRIGHT . PARTITURAS MARCOS LOPEZ AMBROSIO

W/ 5354775493

# = Los gremlins =

Trompeta 2 en Sib

= Banda imperial =

24/JUNIO/2020

TRANSCRIPCIONES, ARREGLOS  
COMPOSICIONES INSTRUMENTALES PARA BANDA  
55 54 77 94 98

# = Los gremlins =

Trompeta 3 en Sib

= Banda imperial =

24/JUNIO/2020

# = Los gremlins =

Trombón 1 en Sib

= Banda imperial =

24/JUNIO/2020

♩=135

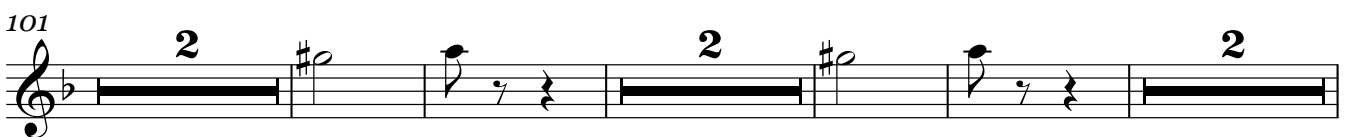
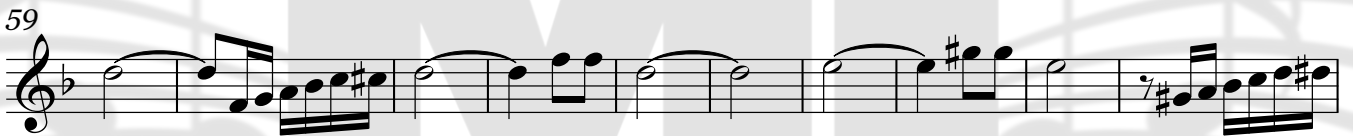
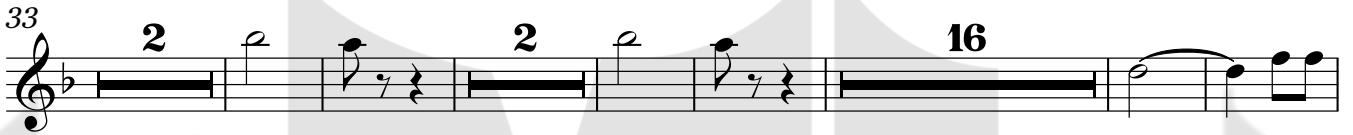
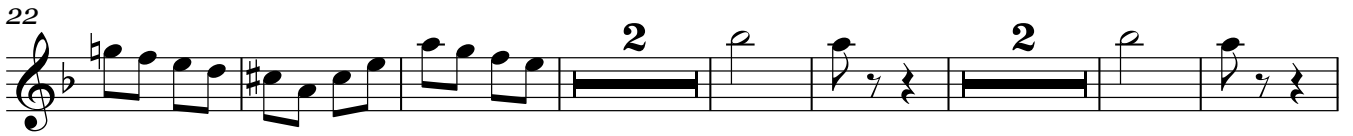

Trombón 1 en Sib

111

119

127

# = Los gremlins =

Trombón 2 en Sib

= Banda imperial =

24/JUNIO/2020

♩=135

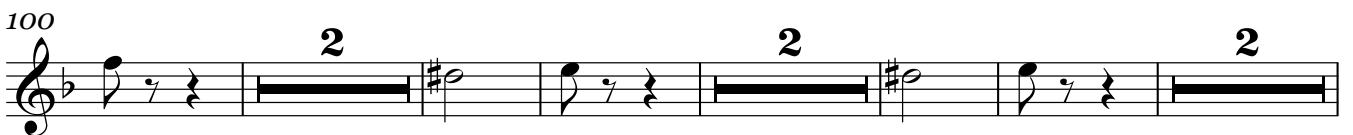
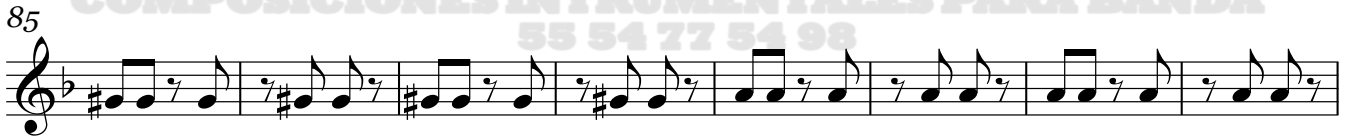
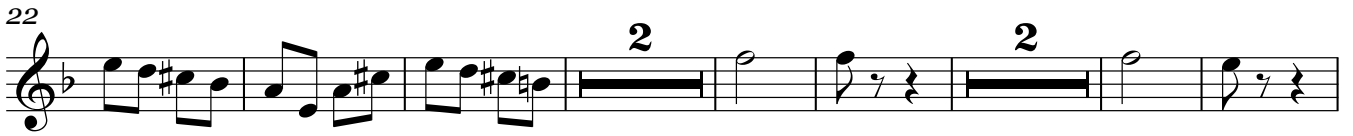

TRANSCRIPCIONES, ARREGLOS  
COMPOSICIONES INSTRUMENTALES PARA BANDA  
55 54 77 54 98

Trombón 2 en Si $\flat$

111

119

127

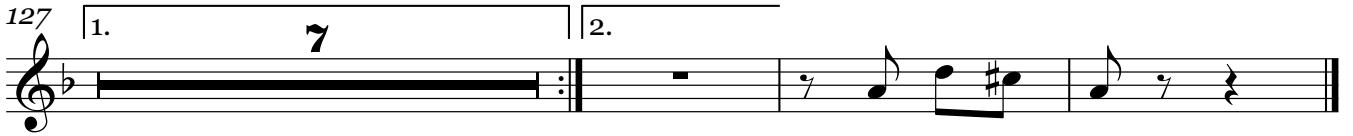

# = Los gremlins =

Trombón 3 en Sib

= Banda imperial =

24/JUNIO/2020

♩=135

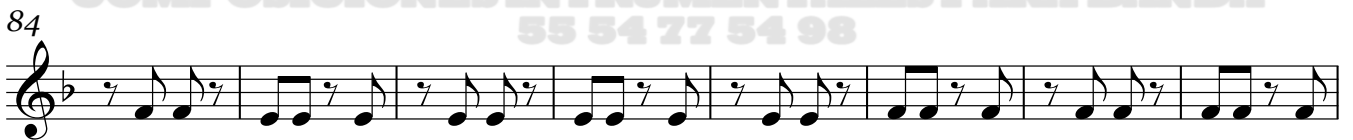
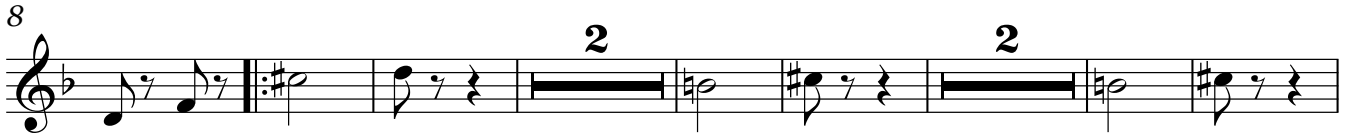

TRANSCRIPCIONES, ARREGLOS  
COMPOSICIONES INSTRUMENTALES PARA BANDA  
55 54 77 54 98

Trombón 3 en Sib

111

119

127

# = Los gremlins =

Trombón 1 en C

= Banda imperial =

24/JUNIO/2020

♩=135

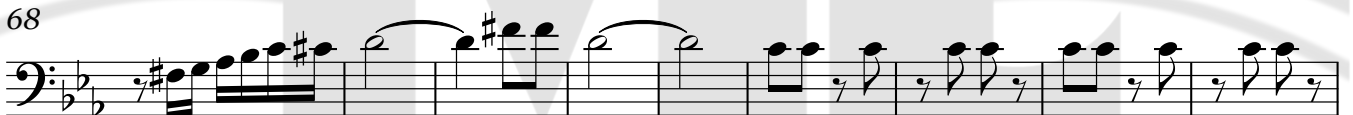
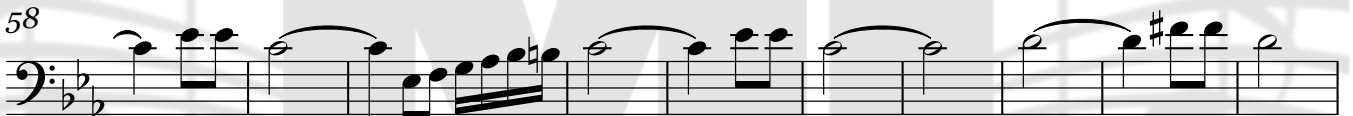
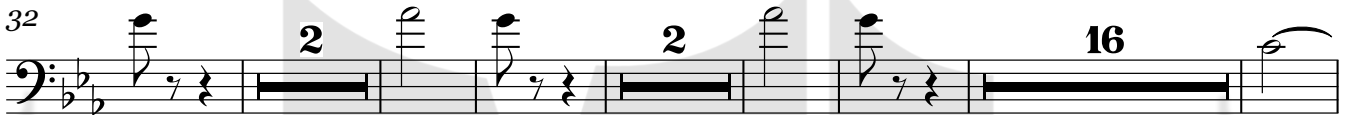

TRANSCRIPCIONES, ARREGLOS  
COMPOSICIONES INSTRUMENTALES PARA BANDA  
55 54 77 54 98

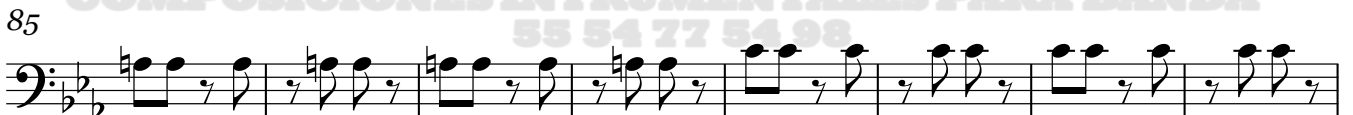

Trombón 1 en C

111

119

127

Trombón 2 en C

111

118

127

Trombón 3 en C

111

119

127

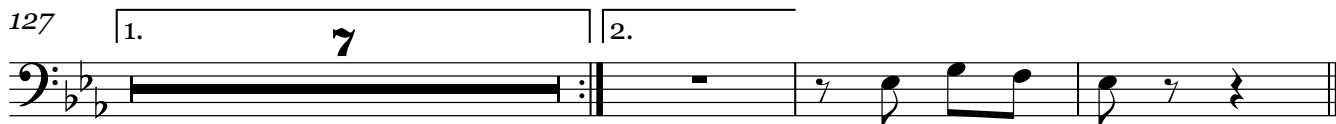

# = Los gremlins =

Tuba en Sib

24/JUNIO/2020

= Banda imperial =

♩=135

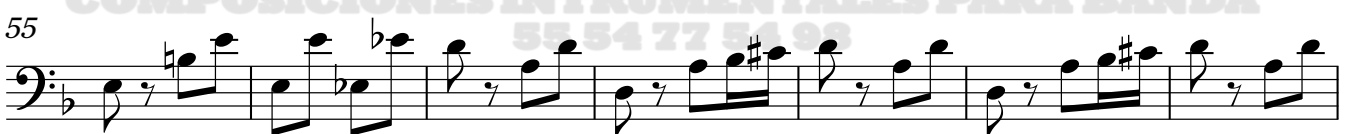

86

94

102

110

118

127

