

# LOS INADAPTADOS

Clarinete 1 en Sib

=ALFREDO OLIVAS FT LA VENTAJA=

05/junio/2021

♩=135

6

15

10

32

21

§

58

32

96

To Coda

4

7

112

D.S. al Coda

120

4

127

# LOS INADAPTADOS

Clarinete 2 en Sib

=ALFREDO OLIVAS FT LA VENTAJA=

05/junio/2021

♩=135

6

16

10

32

21

§

58

32

96

To Coda

4

7

TRANSCRIPCIONES, ARREGLOS  
COMPOSICIONES INSTRUMENTALES PARA BANDA  
55 54 77 54 98

112

D.S. al Coda

120

4

127

# =LOS INADAPTADOS=

Trompeta 1 en Sib

=ALFREDO OLIVAS FT LA VENTAJA=

05/junio/2021

♩=135

16

28

54

76

TRANSCRIPCIONES, ARREGLOS  
COMPOSICIONES INSTRUMENTALES PARA BANDA  
55 54 77 54 98

101

116

D.S. al Coda

125

**COPYRIGHT © PARTITURAS MARCOS LOPEZ AMBROSIO**  
**W/ 5554775498**

# =LOS INADAPTADOS=

Trombón 1 en Sib

=ALFREDO OLIVAS FT LA VENTAJA=

05/junio/2021

**♩=135**

8

15

16

37

11

54

14

11

84

10

To Coda

101

108

113

D.S. al Coda

120

126

**COPYRIGHT © PARTITURAS MARCOS LOPEZ AMBROSIO**

**W/ 5554775498**

# LOS INADAPTADOS

Trombón 2 en Sib

=ALFREDO OLIVAS FT LA VENTAJA=

05/junio/2021

$\text{♩} = 135$

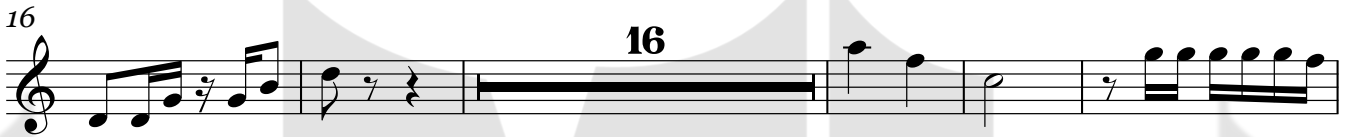
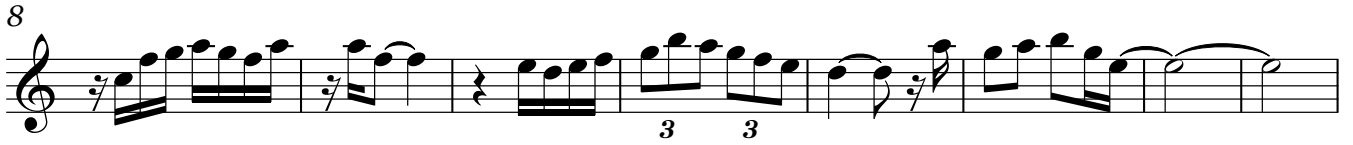

TRANSCRIPCIONES, ARREGLOS  
COMPOSICIONES INSTRUMENTALES PARA BANDA  
55 54 77 54 98

# LOS INADAPTADOS

Trombón 1 en C

=ALFREDO OLIVAS FT LA VENTAJA=

05/junio/2021

$\text{♩} = 135$

8

15

16

37

11

54

14

11

83

10

To Coda

100

108

3

3

113

D.S. al Coda

120

3

3

126

COPYRIGHT © PARTITURAS MARCOS LOPEZ AMBROSIO

W/ 5554775498

# LOS INADAPTADOS

Trombón 2 en C

=ALFREDO OLIVAS FT LA VENTAJA=

05/junio/2021

$\text{♩} = 135$

To Coda

120

saxor en Mi $\flat$

# =LOS INADAPTADOS

=ÁLFREDO OLIVAS FT LA VENTAJA=

05/junio/2021

$\text{♩} = 135$

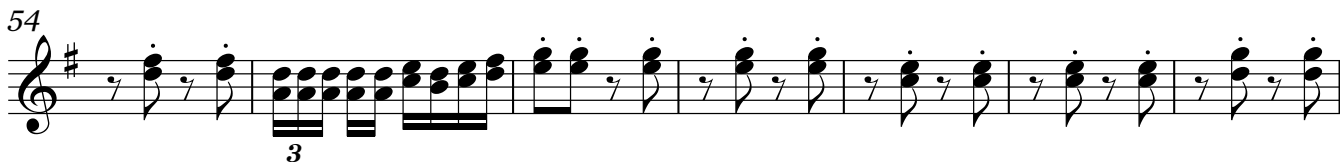

75

82

90

98 **To Coda**

106

113 **D.S. al Coda**

120

126

# =LOS INADAPTADOS=

Tuba en Sib

=ALFREDO OLIVAS FT LA VENTAJA=

05/junio/2021

$\text{♩} = 135$

4

3 3

8

15

22

29

36

43

49

54

61

69

Tuba en Sib

76

83

90

95

101

109

114

120

125

Bajo en Sib

# =LOS INADAPTADOS=

=ALFREDO OLIVAS FT LA VENTAJA=

05/junio/2021

♩ = 135

8

15

22

29

36

43

49

54

61

V.S.

69

76

83

91

98 **To Coda**

106

113 **D.S. al Coda**

120

126