

# "LOS LAVADEROS"

Clarinete 1

BETO LS

2 5

1. 2.

11 1. 2.

55 solos 32 AL Y 2

89

# "LOS LAVADEROS"

Clarinete 2

BETO LS

2

5

1. 2.

11

1. 2.

solos

32

AL

89

# "LOS LAVADEROS"

Clarinete 3

BETO LS

2 5

1. 2.

11 1. 2.

solos 32 AL Y

89

2 46

Trombon 1

55

solo 8va alta.

19

79

AL.

# "LOS LAVADEROS"

Trombon 1

BETOLS

Trombon 3

46

||2.

55

19

solo 8va alta.

79

AL

# "LOS LAVADEROS"

Trombon 3

BETOLS

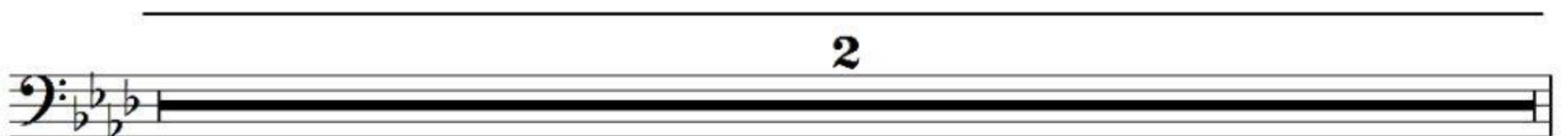
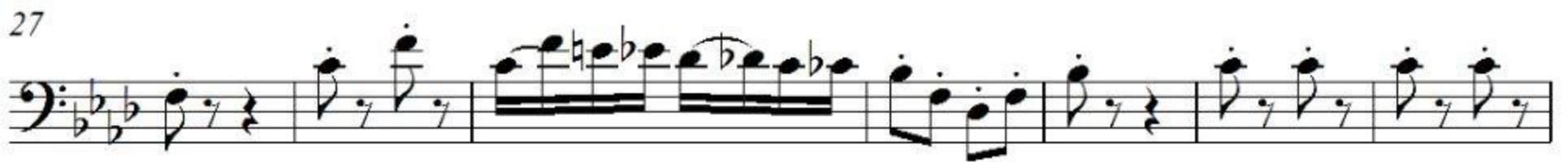

2

46

Trombon 2

55

solo 8va alta.

19

79

AL

# "LOS LAVADEROS"

Trombon 2

BETOLS

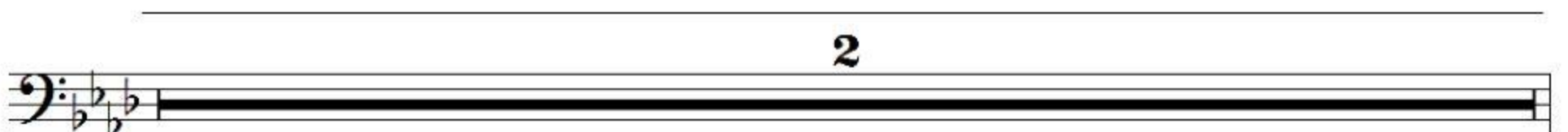
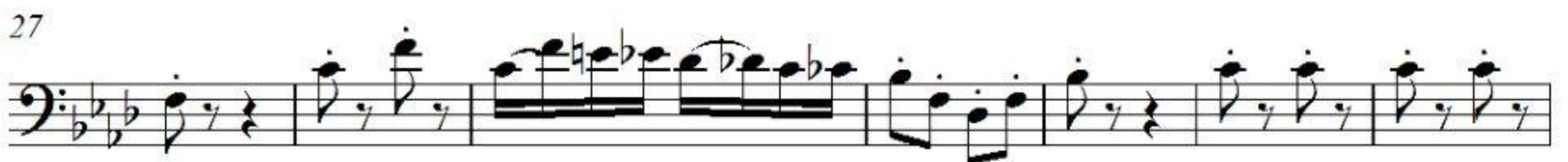
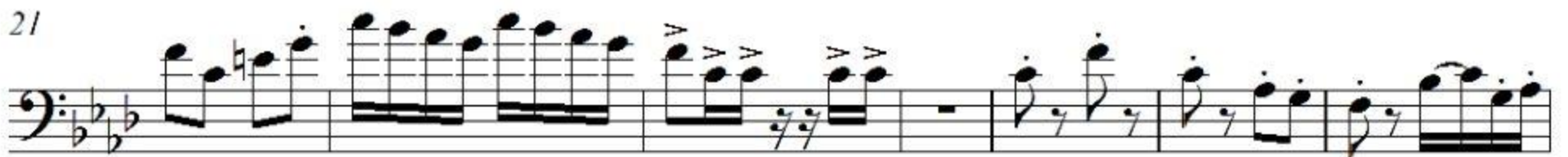

# "LOS LAVADEROS"

Trompeta 1

BETO LS

2  6

10 15

32

38 11

54 1. 2.

63 

72

79 13  al  y 

99 6 

# "LOS LAVADEROS"

Trompeta 2

BETO LS

2  6

10 15

32

38 11

54 1. 2.

61  al   
y  33

99  6

Tuba

75

SOLOS

83

91

99

106

AL.

113

Y

119

# "LOS LAVADEROS"

Tuba

BETO LS

