

# \*\* Los males \*\*

W/5554775498

"Banda la fregona" Partituras y transcripciones para banda

8  
1-8

16  
3  
7  
18-24  
4  
26-29

31  
5  
5  
35-39  
5

41  
3  
47-49

50

58  
3

7  
67-73  
4  
75-78  
5

81  
5  
6  
84-89

92

12  
96-107

2  
112 CLARINETE 1 EN Si $\flat$  16  
119-134

135

142 8 144-151

155 2 TO CODA 160-161

17 D.S. AL CODA 163-179

22 181-202

205

214

221 5 3 3

# \*\* Los males \*\*

W/5554775498

"Banda la fregona"  Partituras y transcripciones para banda

8  
1-8

16  
3 18-24 26-29 4

31  
5 35-39 5

41  
3 47-49

50

58  
3

67-73 75-78 4

82  
5 84-89 6

94  
12 96-107

112  
3 6 16 119-134

2 CLARINETE 2 EN  $S\flat$

135

142 8 144-151

155 2 TO CODA 160-161

17 D.S. AL CODA 163-179

22 181-202

205

214

221 5 3 3

# \*\* Los males \*\*

"Banda la fregona" #F/ Partituras y transcripciones para banda

8  
1-8

16  
7  
4  
18-24  
26-29

31  
5  
5  
5  
35-39

41  
3  
47-49

50

58

7  
4  
5  
67-73  
75-78

82  
5  
6  
84-89

94  
12  
96-107

112  
16  
119-134

2 CLARINETE 3 EN Si $\flat$

135

142 8 144-151

155 2 TO CODA 160-161

17 D.S. AL CODA 163-179

22 181-202

205

214

221 5 3 3

# \*\* Los males \*\*

W/5554775498

"Banda la fregona" **F!** Partituras y transcripciones para banda

14  
1-14 18-20

12  
22-33

41  
15  
43-57

62  
3  
67-69

12  
71-82

90  
14  
92-105

110  
3 6

116  
15  
119-133

135  
6 6  
137-142 145-150

152  
6  
153-158

2

TROMBÓN 1 EN SIB

159

TO CODA

17

D.S. AL CODA

163-179

22

181-202

209

218

222

2

223-224

6

# \*\* Los males \*\*

Trombón 1 EN C

W/5554775498

"Banda la fregona"

Partituras y transcripciones para banda

14  
4 1-14 3 18-20

12 22-33

41 15 43-57

62 3 67-69

12 71-82

90 14 92-105

110 3 6

116 15 119-133

135 6 6 137-142 145-150

151 6 153-158

2

159

TROMBÓN 1 EN C

TO CODA

17

D.S. AL CODA

163-179

22

181-202

209

218

222

2

223-224

6

# \*\* Los males \*\*

W/5554775498

"Banda la fregona" #F/ Partituras y transcripciones para banda

14  
1-14 18-20

12  
22-33

41  
15  
43-57

62  
3  
67-69

12  
71-82

90  
14  
92-105

110

116  
15  
119-133

135  
6 6  
137-142 145-150

151  
9 TO CODA 17 D.S. AL CODA  
153-161 163-179

2

# TROMBÓN 2 EN SIB

22

181-202

209

218

222

2

223-224

6

# \*\* Los males \*\*

W/5554775498

"Banda la fregona" **F1** Partituras y transcripciones para banda

14  
4 1-14 3 18-20

12 22-33

41 15 43-57

62 3 67-69

12 71-82

90 14 92-105

110 3 6

116 15 119-133

135 6 6 137-142 145-150

151 9 TO CODA 17 D.S. AL CODA 153-161 163-179

2

# TROMBÓN 2 EN C

22

181-202

209

218

222

2

223-224

# \*\* Los males \*\*

W/5554775498

"Banda la fregona" **F** Partituras y transcripciones para banda

14  
1-14 18-20

12  
22-33

41  
15  
43-57

62  
3  
67-69

12  
71-82

90  
14  
92-105

110

116  
15  
119-133

135  
6 6  
137-142 145-150

151  
9 TO CODA 17 D.S. AL CODA  
153-161 163-179

2

# TROMBÓN 3 EN SIB

22

181-202

209

218

223-224

222

223-224

# \*\* Los males \*\*

W/5554775498

"Banda la fregona" **F!** Partituras y transcripciones para banda

14  
4 1-14 3 18-20

12  
22-33

41 15  
43-57

62 3  
67-69

12  
71-82

90 14  
92-105

110

116 15  
119-133

135 6 6  
137-142 145-150

151 9 TO CODA 17 D.S. AL CODA  
153-161 163-179

2

# TROMBÓN 3 EN C

22

181-202

209

218

222

2

223-224

TROMPETA 1 EN Sib

# \*\* Los males \*\*

W/5554775498

"Banda la fregona"  Partituras y transcripciones para banda

2  
112 TROMPETA 1 EN Si $\flat$  16  
119-134

135 8  
137-144

149 7 To CODA  
152-158

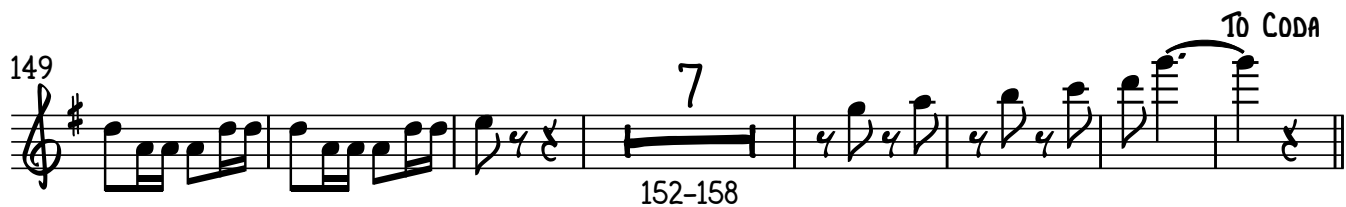

6  
163-168

3 D.S. AL CODA 10  
175-177 181-190

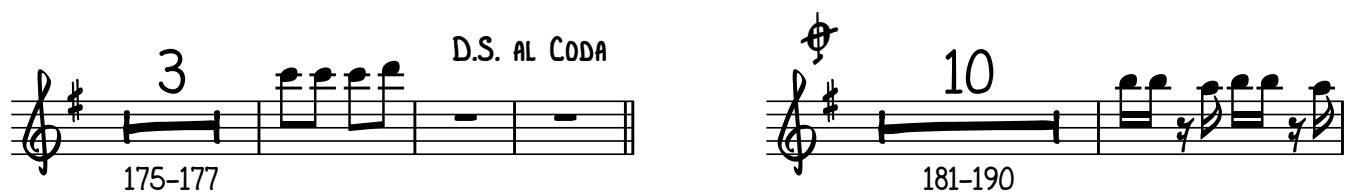

192 6  
197-202

205

214

220 2  
223-224

# \*\* Los males \*\*

W/5554775498

"Banda la fregona" **F**/Partituras y transcripciones para banda

2  
112 TROMPETA 2 EN Si $\flat$  16  
119-134

135 8  
137-144

149 7 To CODA  
152-158

6  
163-168

3 D.S. AL CODA 10  
175-177 181-190

192 6  
197-202

205

214

220 2  
223-224

# \*\* Los males \*\*

W/5554775498

"Banda la fregona"  Partituras y transcripciones para banda

2  
112 TROMPETA 3 EN Si<sub>b</sub> 16  
119-134

135 8  
137-144

149 7  
152-158

162 TO CODA 6  
163-168

172 3 D.S. AL CODA  
175-177

10  
181-190

196 6  
197-202

209

218 2 6  
223-224

# \*\* Los males \*\*

TUBA EN Si $\flat$

W/5554775498

"Banda la fregona"

Partituras y transcripciones para banda

2

TUBA EN Si $\flat$

70

77

85

92

99

106

113

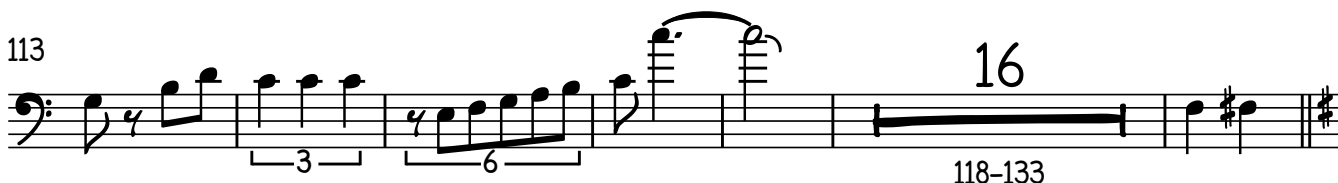

135

143

151

159

TUBA EN S $\flat$

3

167

174

D.S. AL CODA

190

197

204

212

219

