

= Los mitoteros =

Clarinete 1 en Sib

= Banda imperial de huajuapán =

02/JULIO/2020

♩ = 160

2

9

15

21

30 **To Coda**

34

16

54

60

66

72

Clarinete 1 en Sib

82

89

95

101

107

113

119

123

D.S. al Coda

21

148

4

156

162

Clarinete 1 en Sib

168

174

180

186

191

= Los mitoteros =

Clarinete 2 en Sib

= Banda imperial de huajuapán =

02/JULIO/2020

♩ = 160

2

9

15

21

30 **To Coda**

34

16

54

60

66

72

Clarinete 2 en Sib

82

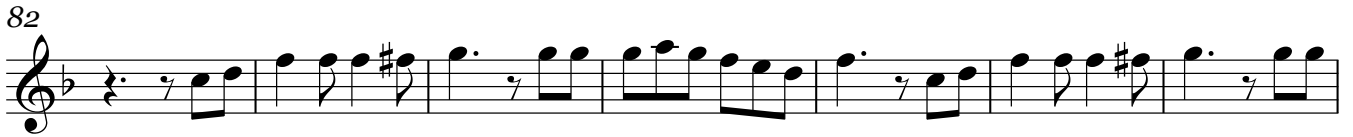

89

95

101

107

113

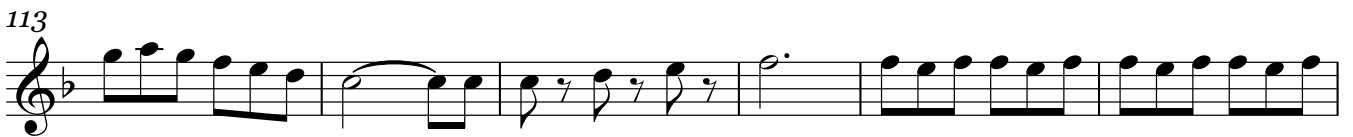

119

123

D.S. al Coda

148

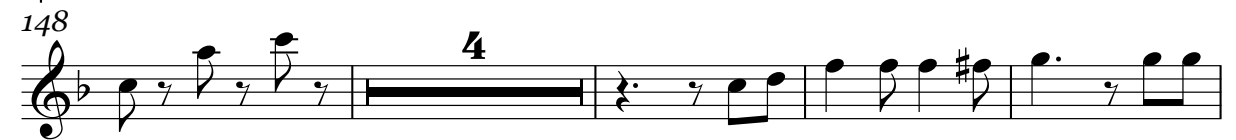

156

162

168

= Los mitoteros =

Clarinete 3 en Sib

= Banda imperial de huajuapán =

02/JULIO/2020

♩.=160

2

9

15

21

30 To Coda

34

54

60

66

72

Clarinete 3 en Sib

82

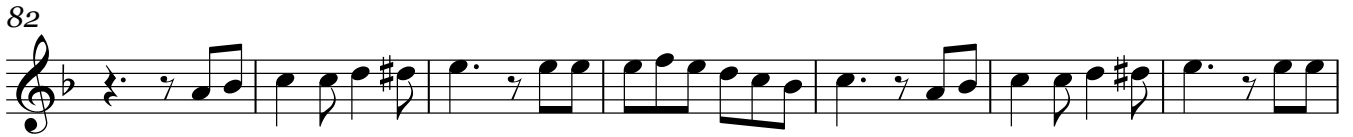

89

95

101

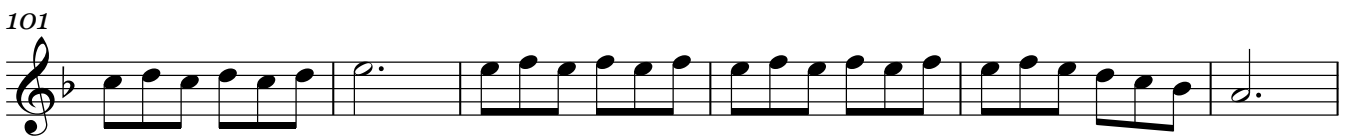

107

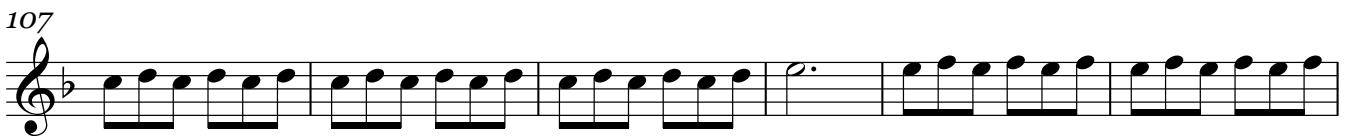

113

119

123

148

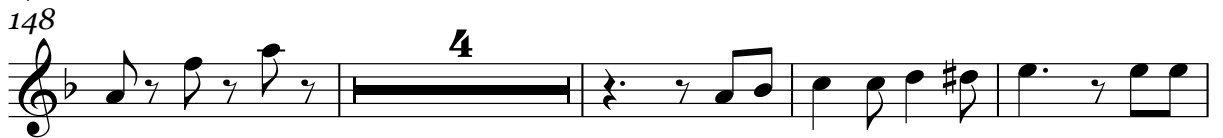

156

162

168

174

180

186

191

= Los mitoteros =

Trompeta 1 en Sib

= Banda imperial de huajuapán =

02/JULIO/2020

♩ = 160

2

9

15

21

3

30 To Coda

20

54

60

66

72

76

20

= Los mitoteros =

Trompeta 2 en Sib

= Banda imperial de huajuapán =

02/JULIO/2020

♩. = 160

2

9

15

21

3

30

To Coda

20

54

60

66

72

76

20

Trompeta 2 en Sib

99

105

111

117

125

135

141

D.S. al Coda 

147

152

172

178

Trompeta 2 en Si \flat

3

184

190

= Los mitoteros =

Trompeta 3 en Sib

= Banda imperial de huajuapán =

02/JULIO/2020

♩ = 160

2

9

15

21

3

To Coda

20

54

60

66

72

76

20

Trompeta 3 en Si \flat

184

190

= Los mitoteros =

Trombón 1 en Sib

= Banda imperial de huajuapán =

02/JULIO/2020

♩ = 160

2

9

16

23

To Coda

3

37

43

49

55

62

68

3

Trombón 1 en Sib

76

81

101

108

115

123

D.S. al Coda

21

148

172

179

186

191

= Los mitoteros =

Trombón 2 en Sib

= Banda imperial de huajuapán =

02/JULIO/2020

♩. = 160

2

9

16

23

To Coda

29

3

37

43

49

55

62

68

3

Trombón 2 en Sib

76

81

101

108

115

123

148

172

179

186

191

= Los mitoteros =

Trombón 3 en Sib

= Banda imperial de huajuapán =

02/JULIO/2020

♩. = 160

2

9

16

23

To Coda

29

3

37

43

49

55

62

68

3

Trombón 3 en Sib

76

81

16

101

108

115

3

123

21

D.S. al Coda

148

21

172

179

186

191

3

= Los mitoteros =

Trombón 1 en C

= Banda imperial de huajuapán =

02/JULIO/2020

♩ = 160

2

9

16

23

29

To Coda

3

37

43

50

57

64

69

3

Trombón 1 en C

76

81

101

108

115

123

D.S. al Coda

148

172

179

186

191

= Los mitoteros =

Trombón 2 en C

= Banda imperial de huajuapán =

02/JULIO/2020

♩ = 160

2

9

16

23

29

To Coda

3

37

43

50

57

64

69

3

Trombón 2 en C

76

81

101

108

115

123

D.S. al Coda

148

172

179

186

191

Trombón 3 en C

76

81

101

108

115

123

D.S. al Coda

148

172

179

186

191

= Los mitoteros =

Saxor en Mib

02/JULIO/2020

= Banda imperial de huajuapán =

♩ = 160

TRANSCRIPCIONES, ARREGLOS
COMPOSICIONES INSTRUMENTALES PARA BANDA
55 54 77 54 98

Saxor en Mi♭

37

42

47

52

57

62

67

72

84

89

94

Saxor en Mi♭

99

104

109

114

119

133

138

143

D.S. al Coda

148

Saxor en Mi♭

155

160

165

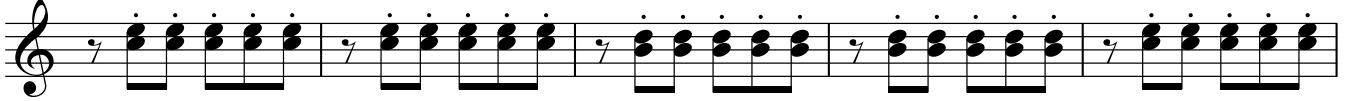

170

175

180

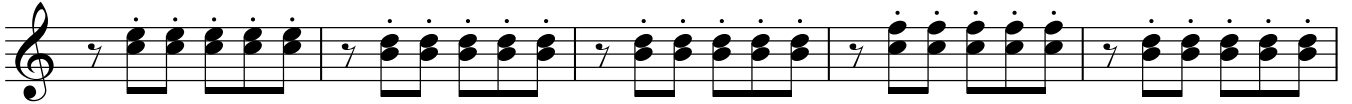

185

190

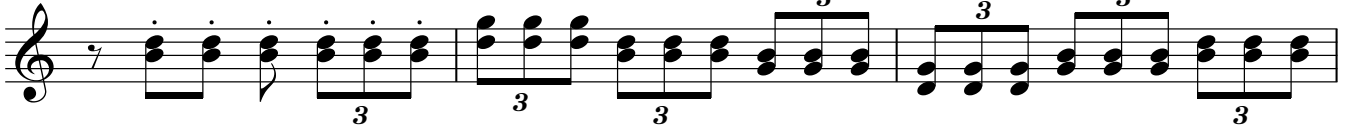

193

Tuba en Sib

72

2

79

3

87

3 3

93

100

106

112

119

2

126

5

136

3 3

142

D.S. al Coda

Tuba en Sib

148

156

162

168

175

181

188

193