

LOS PICHONES

(CUMBIA)

Clarinet in B \flat 2

BANDA
YURIENSE

LOS PICHONES

(CUMBIA)

BANDA
YURIRENSE

Tuba

LOS PICHONES

(CUMBIA)

RANDA

YURIENSE

Trumpet in B \flat 1

Rehearsal marks are indicated by circled letters: (A) at measures 38, 51, 68, and 90. A circled number 8 appears above measures 38-39 and 51-52.

8

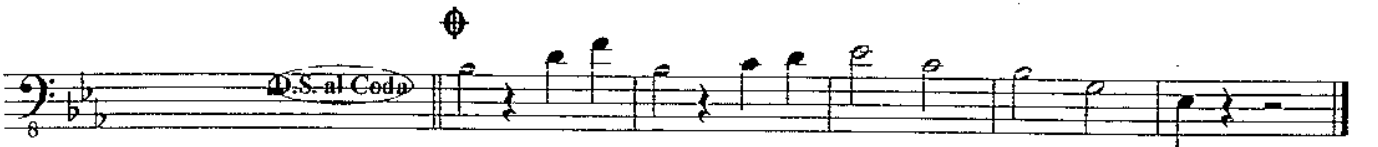
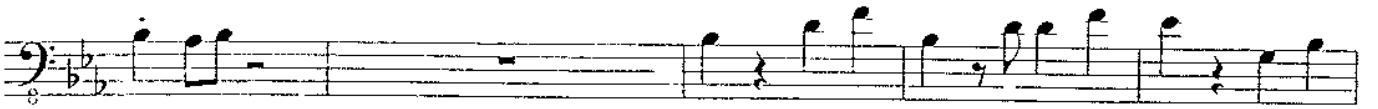

LOS PICHONES

(CUMBIA)

Clarinet in B \flat 1

BANDA
YURIRENSE

LOS PICHONES

(CUMBIA)

BANDA
YURIENSE

Trombone 3

2 9 8 2 11 5 8 11 5 2

D.S. al Coda D.S. y 8a 8 D.S. d 8a 8 y Aa A D.S. y 8a 8

Rrr Rrr Rrr Rrr Rrr Rrr Rrr Rrr Rrr Rrr

A A A A A A A A A A

3 3 8 11 5 2

LOS PICHONES

(CUMBIA)

Trumpet in B \flat 3

BANDA
YURIENSE

LOS PICHONES

(CUMBIA)

Clarinet in B \flat 3

RANDA
YURIRENSE

LOS PICHONES

(CUMBIA)

Trombone 2

BANDA
YURIENSE

LOS PICHONES

(CUMBIA)

BANDA
YURIENSE

Trumpet in B \flat 2

