

# -\*\*Ayer y hoy\*\*-

CLARINETE 1 EN Si $\flat$

19/Septiembre/2017

"Banda el recodo"

W/5554775498

*f*/Venta de partituras y transcripciones para banda

6  
1-6

11  
4  
14-17

21  
4  
22-25  
4  
27-30

33  
3  
38-40

41  
4  
42-45

49  
5  
50-54  
TO CODA

59  
5  
61-65

68

73  
D.S. AL CODA

77

# -\*\*Ayer y hoy\*\*-

CLARINETE 2 EN Si $\flat$

19/Septiembre/2017

"Banda el recodo"

W/5554775498

*f*/Venta de partituras y transcripciones para banda

6  
1-6

11  
4  
14-17

21  
4  
22-25  
4  
27-30

33  
3  
38-40

41  
4  
42-45

49  
5  
50-54  
TO CODA

59  
5  
61-65

68

73  
D.S. AL CODA

77

Partituras marcos Lopez Ambrosio

# -\*\*Ayer y hoy\*\*-

CLARINETE 3 EN Si $\flat$

19/Septiembre/2017

"Banda el recodo"

W/5554775498

*f*/Venta de partituras y transcripciones para banda

6  
1-6

11  
4  
14-17

21  
4  
22-25  
4  
27-30

33  
3  
38-40

41  
4  
42-45

49  
5  
50-54  
TO CODA

59  
5  
61-65

68

73  
D.S. AL CODA

77

Partituras marcos Lopez Ambrosio

# -\*\*Ayer y hoy\*\*-

SAXOR EN Mi♭

19/Septiembre/2017

"Banda el recodo"

W/5554775498

*f*/Venta de partituras y transcripciones para banda

♩=80

4

1-4

10

10

12-21

24

30

35

3

40

45

3

50

55

TO CODA

3

59

4

60-63

2

# SAXOR EN M $\flat$

64

70

3

D.S. AL CODA

71-73

76

# -\*\*Ayer y hoy\*\*-

TROMBÓN 1 EN Sib

19/Septiembre/2017

"Banda el recodo"

W/5554775498

*f*/Venta de partituras y transcripciones para banda

♩=80

3

6

3

12

3 2 18-19

20

4 23-26

28

4 30-33

36

3 3 3

43

5 46-50

52

2 TO CODA 56-57

2

TROMBÓN 1 EN S $\flat$

59

64

70

D.S. AL CODA

75

# -\*\*Ayer y hoy\*\*-

TROMBÓN 1 EN C  
19/Septiembre/2017

## "Banda el recodo"

W/5554775498

*f*/Venta de partituras y transcripciones para banda

♩ = 80

3

6

3

12

3 2 18-19

20

4 23-26

28

4 30-33

36

3 3 3

43

5 46-50

52

2 56-57

TO CODA

2

# TROMBÓN 1 EN C

59

64

70

75

77

2

# TROMBÓN 2 EN Si $\flat$

59

64

70

75

77

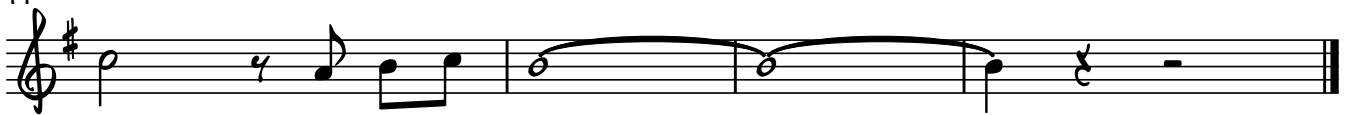

2

# TROMBÓN 2 EN C

59

64

70

75

# -\*\*Ayer y hoy\*\*-

TROMBÓN 3 EN Si $\flat$

19/Septiembre/2017

"Banda el recodo"

W/5554775498

*f*/Venta de partituras y transcripciones para banda

$\text{♩} = 80$

6

12

20

28

36

43

52

18-19

23-26

30-33

46-50

56-57

TO CODA

2

# TROMBÓN 3 EN Si $\flat$

59

64

70

75

77

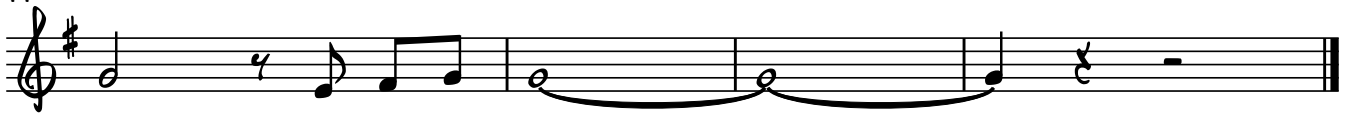

2

# TROMBÓN 3 EN C

59

64

70

75

77

# -\*\*Ayer y hoy\*\*-

TROMPETA 1 EN Sib

19/Septiembre/2017

"Banda el recodo"

W/5554775498

*f*/Venta de partituras y transcripciones para banda

Partituras marcos Lopez Ambrosio

# -\*\*Ayer y hoy\*\*-

TUBA EN Si**b**

19/Septiembre/2017

"Banda el recodo"

W/5554775498

*f*/Venta de partituras y transcripciones para banda

$\text{♩} = 80$

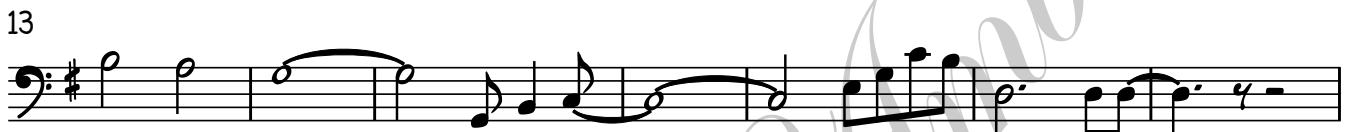

2

TUBA EN Si $\flat$

TO CODA

54

59

64

69

74

D.S. AL CODA

77
