

-**Los testarudos**-

Clarinete 1 en Sib

=Banda la misteriosa=

31/Julio/2018

W/5554775498

f/Venta de partituras y transcripciones para banda

♩=150

15

20

28

37

44

51 **A** **To Coda**

60

69 **24** **D.S. al Coda**

100 Φ **16** **2**

119 **2**

Clarinete 1 en Sib

126 8

140 D.S. y de A a B

147 **B**

158 33

199

208

-**Los testarudos**-

Clarinete 2 en Sib

=Banda la misteriosa=

31/Julio/2018

W/5554775498

F/Venta de partituras y transcripciones para banda

♩=150

15

20

28

37

44

51 **A** To Coda

60

69 **24** D.S. al Coda

100 Φ **16** **2**

119 **2**

Clarinete 2 en Sib

126 8

140 D.S. y de A a B

147 **B**

158 33

199

208

-**Los testarudos**-

Clarinete 3 en Sib

=Banda la misteriosa=

31/Julio/2018

W/5554775498

f/Venta de partituras y transcripciones para banda

$\text{♩} = 150$

15

20 §

29

38

45

51 **A** To Coda

60

69 **24** D.S. al Coda

100 ♩ **16** **2**

120 **2**

Clarinete 3 en Sib

126

132

8

D.S. y de A a B

147

B

158

33

199

208

-**Los testarudos**-

Trompeta 1 en Sib

=Banda la misteriosa=

31/Julio/2018

W/5554775498

f/Venta de partituras y transcripciones para banda

♩=150

15

20 $\text{\$}$

29

38

45

51 **A** To Coda

16 6

78

6

91 **D.S. al Coda**

100 ϕ

16

118

6 6

Trompeta 1 en Sib

132

143

D.S. y de A a B

B

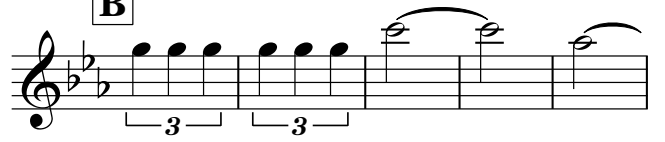

152

165

2

175

184

14

204

210

Trompeta 2 en Sib

132

D.S. y de A a B

140

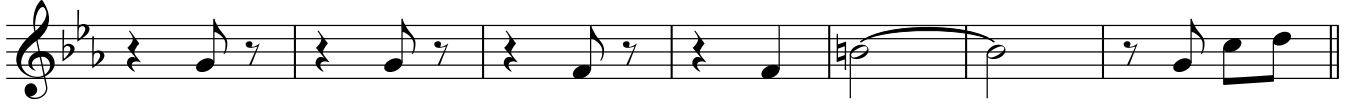

147

B

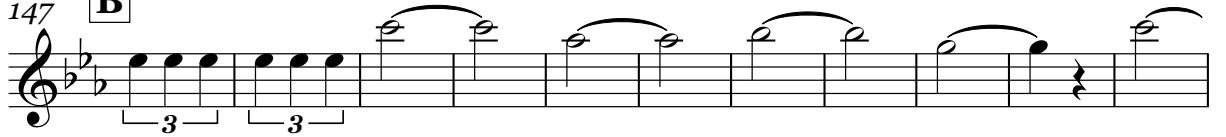

158

33

199

208

-**Los testarudos**-

Trompeta 3 en Sib

=Banda la misteriosa=

31/Julio/2018

W/5554775498

F/Venta de partituras y transcripciones para banda

$\text{♩} = 150$

15

20 §

29

38

45

51 **A** To Coda 16 6

78 6

91 D.S. al Coda

100 ♩ 16

118 6 6

Trompeta 3 en Sib

132

D.S. y de A a B

140

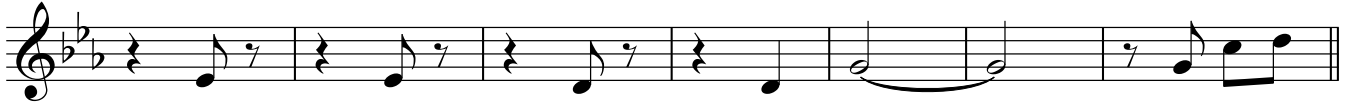

147

B

158

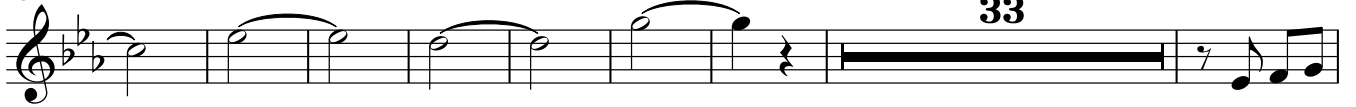

199

207

212

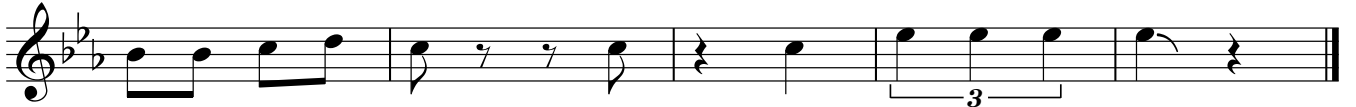

-**Los testarudos**-

Trombón 1 en Sib

=Banda la misteriosa=

31/Julio/2018

W/5554775498

f/Venta de partituras y transcripciones para banda

♩=150

15

20 §

29

38

45

51 **A** To Coda

16 2

74

2

84

8

D.S. al Coda

100 ◊

108

116

24

-**Los testarudos**-

Trombón 2 en Sib

=Banda la misteriosa=

31/Julio/2018

W/5554775498

f/Venta de partituras y transcripciones para banda

$\text{♩} = 150$

15

20 §

29

38

45

51 **A** To Coda

16 2

74 2

84 8 D.S. al Coda

100 ♩

108

116 24

-**Los testarudos**-

Trombón 3 en Sib

=Banda la misteriosa=

31/Julio/2018

W/5554775498

ƒ/Venta de partituras y transcripciones para banda

♩=150

15

20 **§**

29

38

45

51 **A** **To Coda**

16 **2**

74 **2**

83 **8**

99 **D.S. al Coda**

106

112 **24**

140

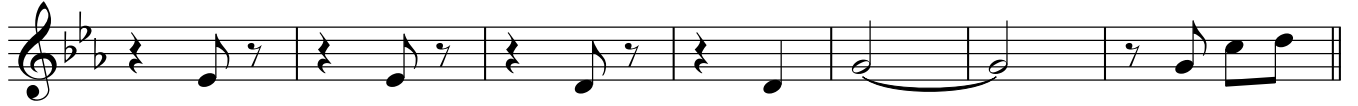

147

B

154

162

33

201

209

-**Los testarudos**-

Trombón 1 en C

=Banda la misteriosa=

31/Julio/2018

W/5554775498

f/Venta de partituras y transcripciones para banda

♩=150

15

20

28

37

44

51 **A** To Coda

16 2

74

2

83

8

99 **D.S. al Coda**

ϕ

106

112

24

140

147

B

154

162

18

186

193

200

208

-**Los testarudos**-

Trombón 2 en C

=Banda la misteriosa=

31/Julio/2018

W/5554775498

ƒ/Venta de partituras y transcripciones para banda

$\text{♩} = 150$

15

20 §

28

37

44

51 **A** To Coda 16 2

74 2

83 8

99 **D.S. al Coda** ⊕

106

112 24

140

147

B

154

162

33

201

209

-**Los testarudos**-

Trombón 3 en C

=Banda la misteriosa=

31/Julio/2018

W/5554775498

ƒ/Venta de partituras y transcripciones para banda

$\text{♩} = 150$

15

20 §

28

37

44

51 **A** To Coda 16 2

74 2

83 8

99 D.S. al Coda ⊕

106

112 24

-**Los testarudos**-

Tuba en Sib

=Banda la misteriosa=

31/Julio/2018

W/5554775498

F/Venta de partituras y transcripciones para banda

♩=150

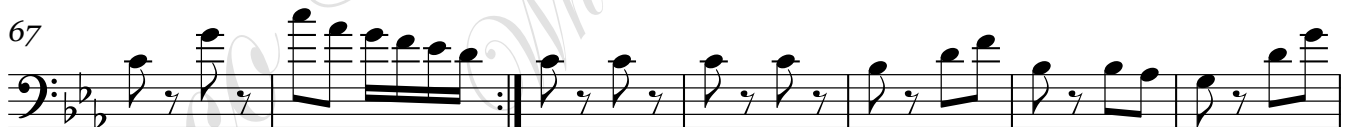
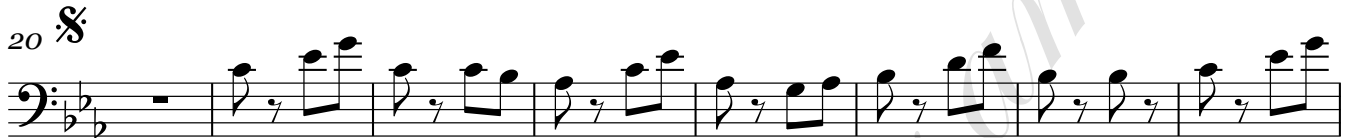

Tuba en Sib

90

99 **D.S. al Coda**

106

114

122

130

138

D.S. y de A a B

147

B

158

169

177

185

193

201

209

