

# \*\* LOS TRES MENDEZ \*\*

CLAR 10

LA REYNA DE HUATJAPAN

157

2

16

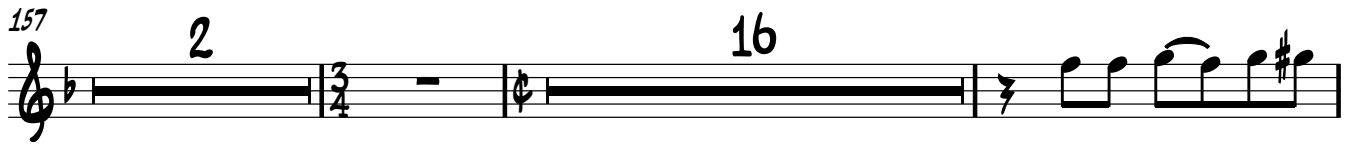

177

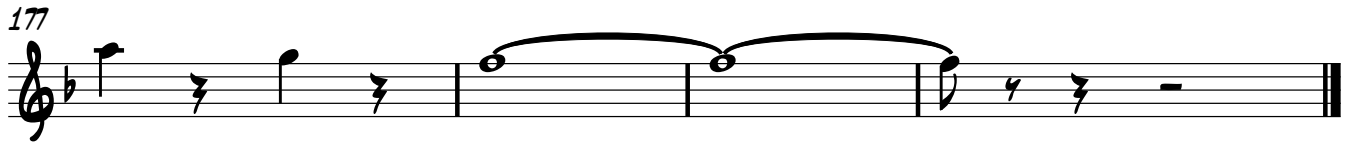

MARTIN CAMPA CAMARGO  
TEL 014616620390 CEL 4611348422  
RINCON DE TAMAYO GTO.

# \*\* LOS TRES MENDEZ \*\*

CLAR 20

LA REYNA DE HUATJAPAN

2

157 CLAR 2o

2 16

177

MARTIN CAMPA CAMARGO  
TEL 014616620390 CEL 4611348422  
RINCON DE TAMAYO GTO.

# \*\* LOS TRES MENDEZ \*\*

CLAR 30

LA REYNA DE HUATJUPAN

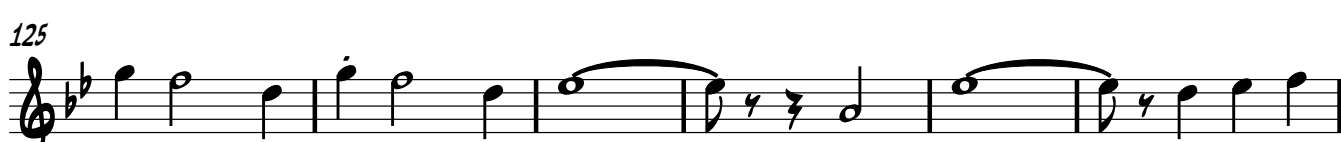
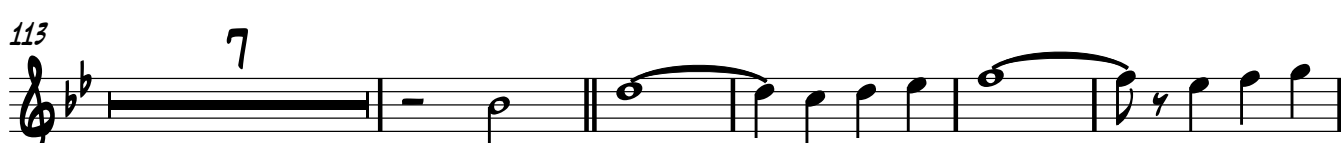
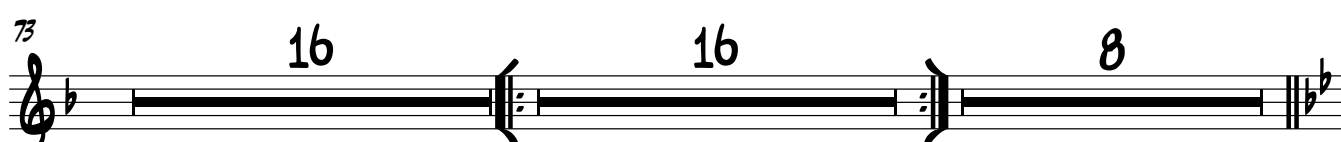
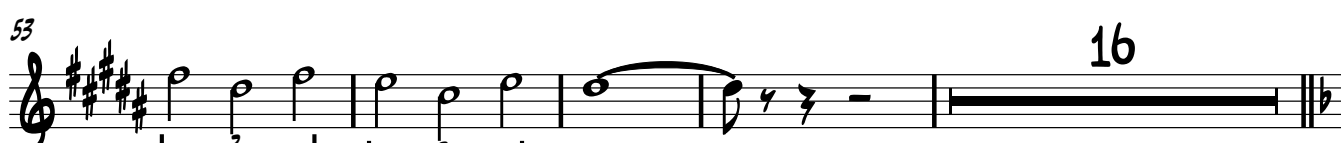
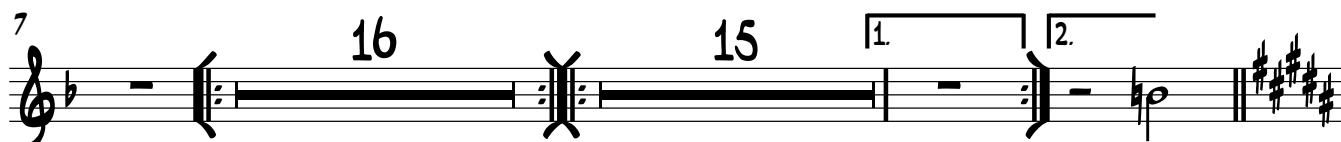

2

157 CLAR 30

2

16

177

MARTIN CAMPA CAMARGO  
TEL 014616620390 CEL 4611348422  
RINCON DE TAMAYO GTO.

2

TROMB 10

97

101

119

126

131

139

159

MARTIN CAMPA CAMARGO  
TEL 014616620390 CEL 4611348422  
RINCON DE TAMAYO GTO.

# \*\* LOS TRES MENDEZ \*\*

TROMB 20

LA REYNA DE HUATJAPAN

# \*\* LOS TRES MENDEZ \*\*

TROMB 30

LA REYNA DE HUATJUPAN

# \*\* LOS TRES MENDEZ \*\*

TROMB SIB 20

LA REYNA DE HUATJAPAN

7

24

TU KU TU KU TU KU

28

32

36

41

15 15

74

81

87

D C SENC Y CODA 7

97

101

15

119

126

131

4

139

2

16

159

MARTIN CAMPA CAMARGO  
 TEL 014616620390 CEL 4611348422  
 RINCON DE TAMAYO GTO.

# \*\* LOS TRES MENDEZ \*\*

TROMB SIB 30

LA REYNA DE HUATJAPAN

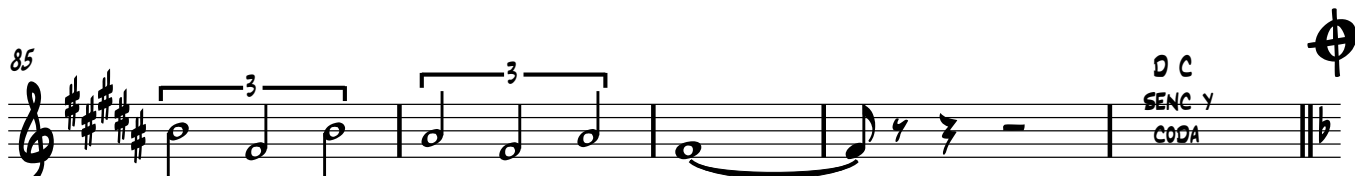
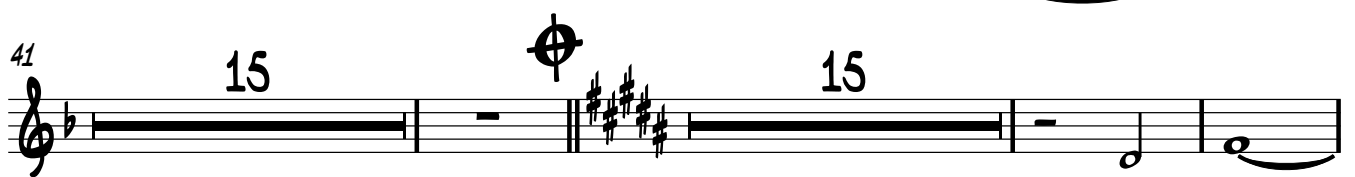
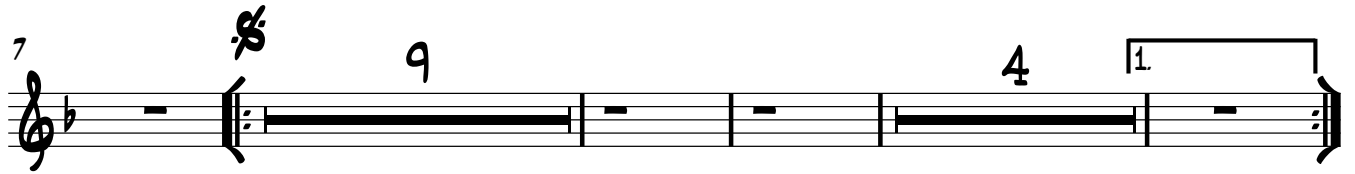

TROMB 30

90 7

101 15

119

126

131 4

139 2 16

159

MARTIN CAMPA CAMARGO  
 TEL 014616620390 CEL 4611348422  
 RINCON DE TAMAYO GTO.

# " LOS TRES MENDEZ "

TROMP 1A

LA REYNA DE HUATJAPAN

TROMP 1A

94

97

102

16

122

128

132

138

141

147

153

157

MARTIN CAMPA CAMARGO  
 TEL 014616620390 CEL 4611348422  
 RINCON DE TAMAYO GTO.

# " LOS TRES MENDEZ "

TROMP 2A

LA REYNA DE HUATUAPAN

TUKU TUKU TUKU.....S I M I L E.....

D C  
SENC..Y  
CODA

# " LOS TRES MENDEZ "

TROMP 3A

LA REYNA DE HUATUAPAN

94

97

102

16

TROMP..SOLA

122

128

132

138

141

147

153

TROMP SOLA

157

TUBA

# "LOS 3 MENDES"

MARTIN\_CAMPA\_CAMARGO@HOTMAIL.COM  
BRAVO #201 RINCON DE TAMAYO GTO.  
TEL.4616620390 CEL.4611348422

LOS 3 MENDEZ

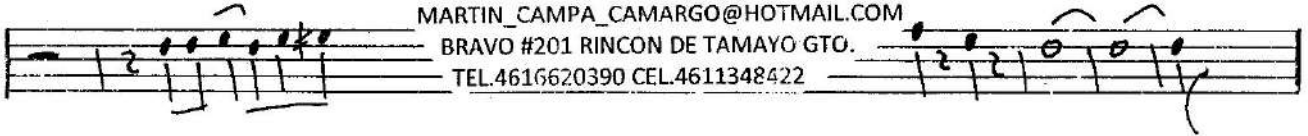
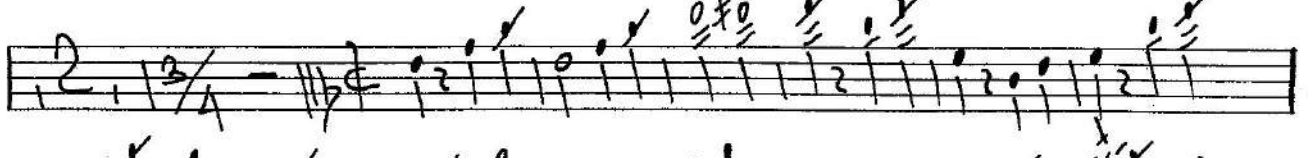
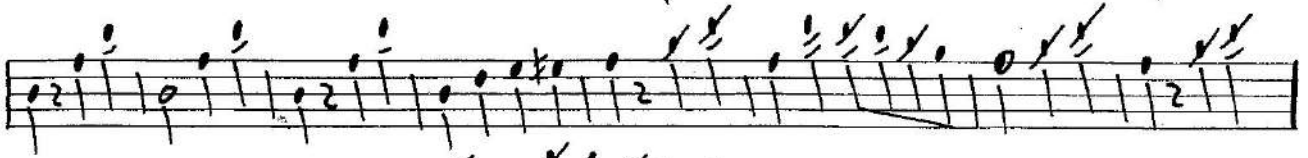

MARTIN\_CAMPA\_CAMARGO@HOTMAIL.COM  
BRAVO #201 RINCON DE TAMAYO GTO.  
TEL.4616620390 CEL.4611348422

