

LUCES DE NEW YORK

TRUMPET IN Bb 1

SOLETO

ARRANGED BY: SANDA MM

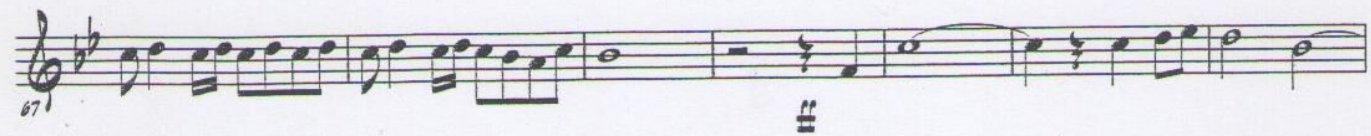
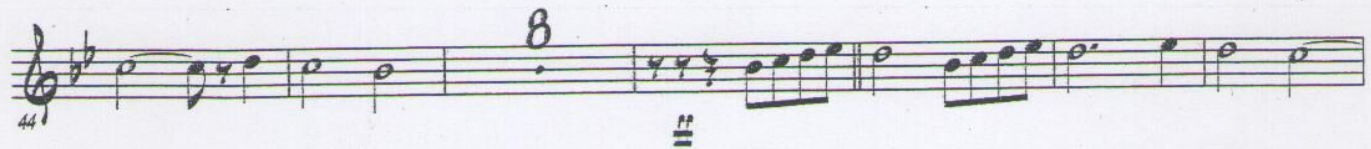

LUCES DE NEW YORK

T IN B \flat 2

SOLETO

ARRANGED BY: SANDA MM

LUCES DE NEW YORK

IN 8/1

SOLERO

ARRANGED BY: BANDA MM

LUCE DE NEW YORK

1 IN Bb 2

SOLETO

ARRANGED BY: SANDA MM

LUCES DE NEW YORK

ET IN B \flat 3

SOLERO

ARRANGED BY: SANDA MM

LUCE DE NEW YORK

SOLERO

ARRANGED BY: BANDA MM

UNE 2

LUCES DE NEW YORK

SOLETO

ARRANGED BY: SANDA MM

LUCES DE NEW YORK

SOLETO

ARRANGED BY: BANCA MM

