

LUCIO VAZQUEZ

CLARINETE 1RA EN Sib

LA AROOLADORA

♩ = 200

9

17

A

5

28

12

44

3

1 3

2.

53

D.S. "A" SENCILLO
Y AL CODA

7

66

12

82

2

8

14

12.

3.

LUCIO VAZQUEZ

CLARINETE 2DO EN Sib

LA AROOLADORA

♩ = 200

9

17

A

5

28

12

3

47

1. 3

2.

54

D.S. "A" SENCILLO
Y AL CODA

7

66

12

82

2

8

14

1. 12.

3.

LUCIO VAZQUEZ

CLARINETE 3RO EN Sib

LA AROOLADORA

♩ = 200

9

17 A 5

28 12 3

47 1. 3 2.

54 D.S. "A" SENCILLO Y AL CODA 7

66 12

82 2

8

14 1. 3.

LUCIO VAZQUEZ

TROMPETA 1RA EN Sib

LA AROOLADORA

♩ = 200

9

17

A

27

1.

48

2.

53

D.S. "A" SENCILLO
Y AL CODA

29

84

8

14

1.2.

3.

LUCIO VAZQUEZ

TROMBÓN 1RO EN Sib

LA AROOLADORA

♩ = 200

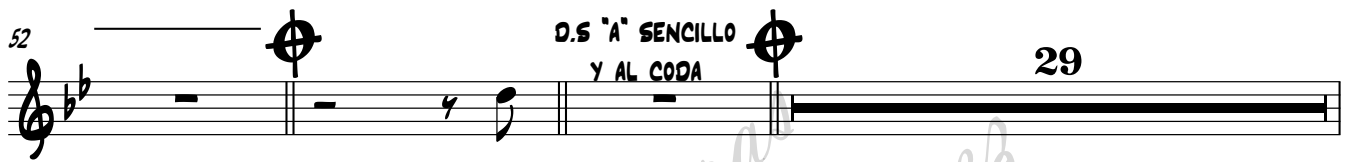
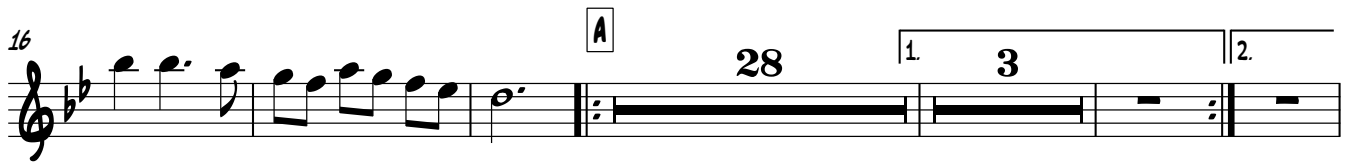

Partitura
Saul Velazquez

LUCIO VAZQUEZ

TROMBÓN 2DO EN Si \flat

LA AROOLADORA

$\text{♩} = 200$

5

8

16

A

28

1 3 2

52

D.S. "A" SENCILLO
Y AL CODA

29

84

Partitura
Saul Velázquez

LUCIO VAZQUEZ

TROMBÓN 3RO EN Sib

LA AROOLADORA

$\text{♩} = 200$

1

8

16

A

28

1 3

2.

52

D.S. "A" SENCILLO
Y AL CODA

29

84

Partituras
Saul Velázquez

LUCIO VAZQUEZ

TROMBÓN 1RO EN DO

LA AROOLADORA

♩ = 200

Partituras
Saul Velazquez

LUCIO VAZQUEZ

TROMBÓN 2DO EN DO

LA AROOLADORA

♩ = 200

Partituras
Saul Velazquez

TROMBÓN 3RO EN DO

LUCIO VAZQUEZ

LA AROOLADORA

♩ = 200

4

8

16

A

28

1 3

2.

52

D.S. "A" SENCILLO Y AL CODA

29

84

Partituras
Saul Velazquez

LUCIO VAZQUEZ

SAXOPHONES 1st and 2nd in Bb

LA AROOLADORA

♩ = 200

8

14

19 **A**

26

33

40

47 1. 2.

53 D.S. "A" SENCILLO Y AL CODA

60

67

74

81

LUCIO VAZQUEZ
LA AROOLADORA

♩ = 200
TUBA EN Sib

