

=LUJOS Y SECRETOS=

Clarinete 1 en Sib

=GRUPO FIRME=

18/junio/2021

♩=235

8

19

48

58

81

89 **D.S. al Coda**

97

=LUJOS Y SECRETOS=

Clarinete 2 en Sib

=GRUPO FIRME=

18/junio/2021

♩=235

8

19

24

1.

48

5

2.

58

18

81

To Coda

4

89

D.S. al Coda

2

2

97

=LUJOS Y SECRETOS=

Clarinete 3 en Sib

=GRUPO FIRME=

18/junio/2021

$\text{♩} = 235$

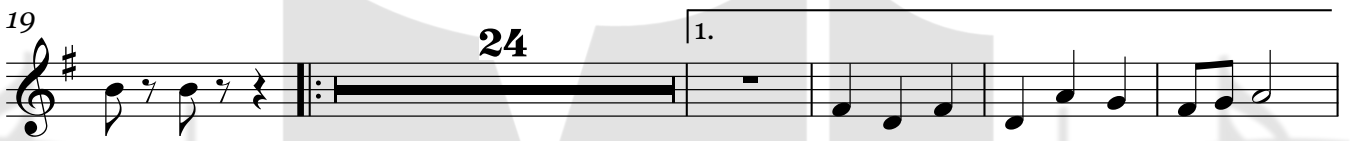
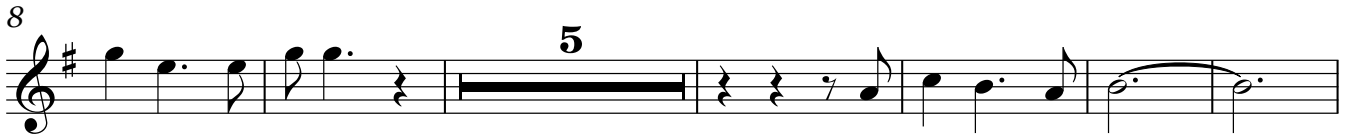

=LUJOS Y SECRETOS=

Trompeta 1 en Sib

=GRUPO FIRME=

18/junio/2021

$\text{♩} = 235$

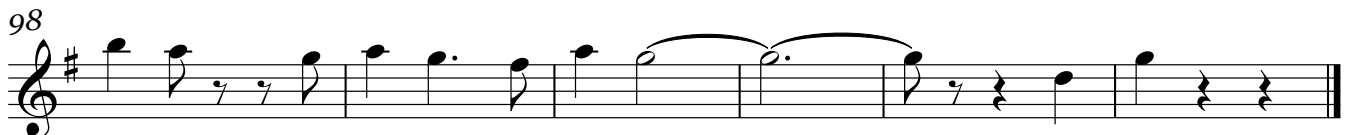
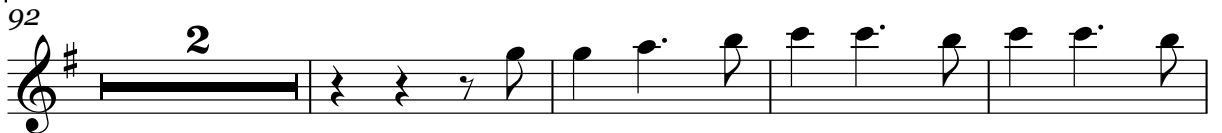
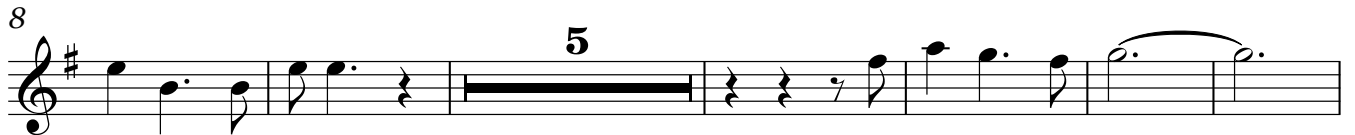

=LUJOS Y SECRETOS=

Trompeta 2 en Sib

=GRUPO FIRME=

18/junio/2021

$\text{♩} = 235$

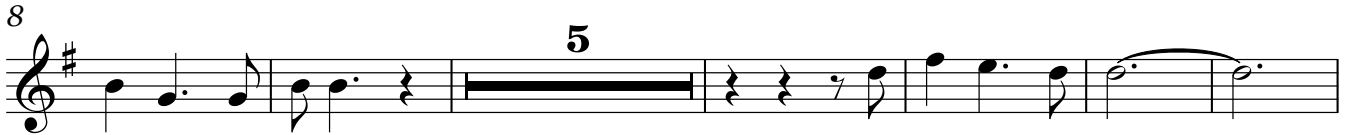

=LUJOS Y SECRETOS=

Trompeta 3 en Sib

=GRUPO FIRME=

18/junio/2021

$\text{♩} = 235$

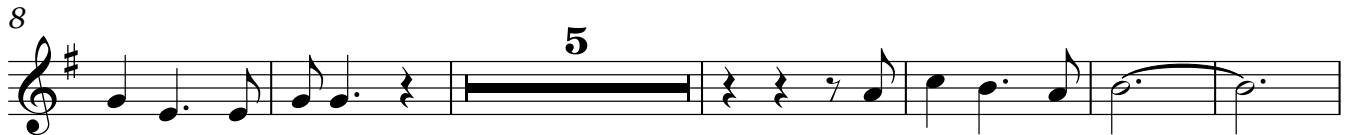

=LUJOS Y SECRETOS=

Trombón 1 en Sib

=GRUPO FIRME=

18/junio/2021

$\text{♩} = 235$ ♩

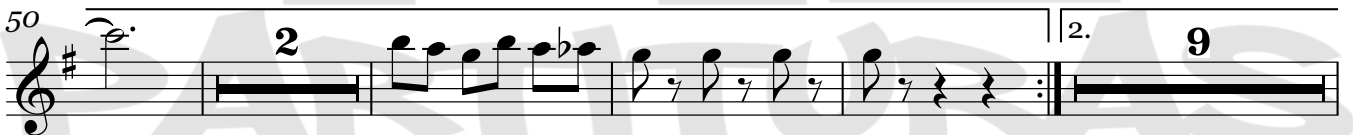
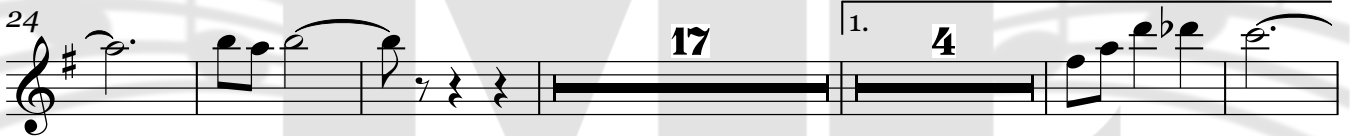
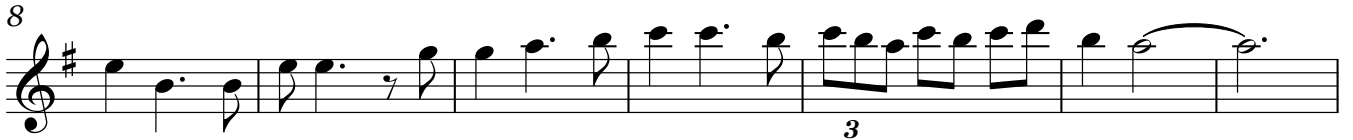

TRANSCRIPCIONES, ARREGLOS
COMPOSICIONES INSTRUMENTALES PARA BANDA
55 54 77 54 98

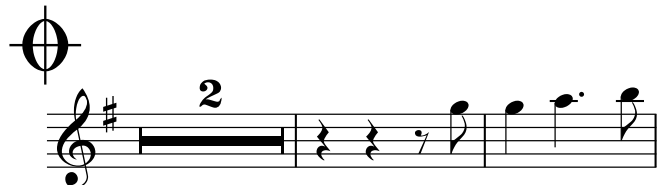
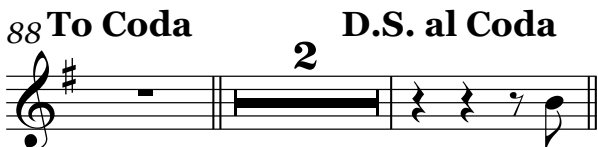

=LUJOS Y SECRETOS=

Trombón 2 en Sib

=GRUPO FIRME=

18/junio/2021

$\text{♩} = 235$ ♩

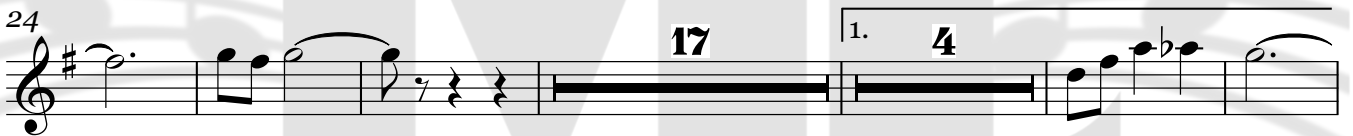

TRANSCRIPCIONES, ARREGLOS
COMPOSICIONES INSTRUMENTALES PARA BANDA
55 54 77 54 98

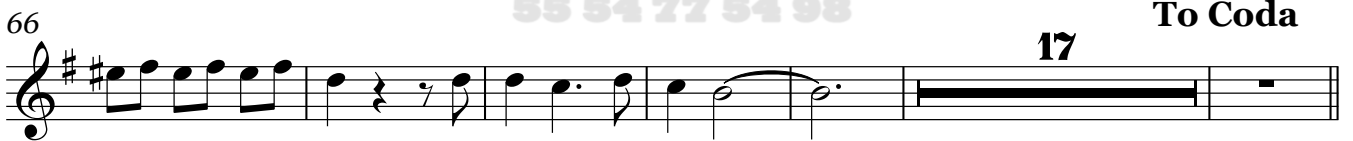

To Coda

=LUJOS Y SECRETOS=

Trombón 3 en Sib

=GRUPO FIRME=

18/junio/2021

$\text{♩} = 235$

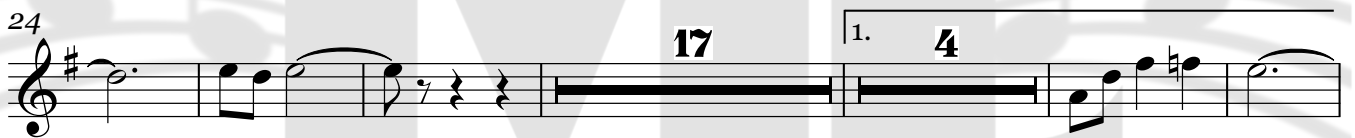

TRANSCRIPCIONES, ARREGLOS
COMPOSICIONES INSTRUMENTALES PARA BANDA
55 54 77 54 98

=LUJOS Y SECRETOS=

Trombón 1 en C

=GRUPO FIRME=

18/junio/2021

♩=235

TRANSCRIPCIONES, ARREGLOS
COMPOSICIONES INSTRUMENTALES PARA BANDA
55 54 77 54 98

=LUJOS Y SECRETOS=

Trombón 2 en C

=GRUPO FIRME=

18/junio/2021

♩=235

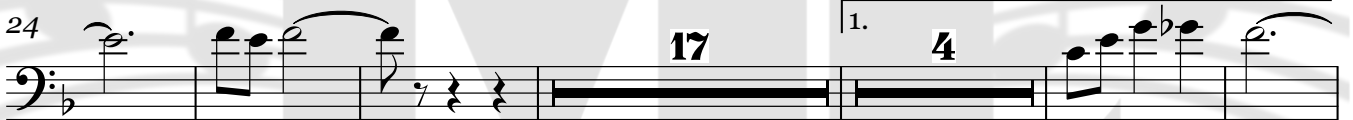
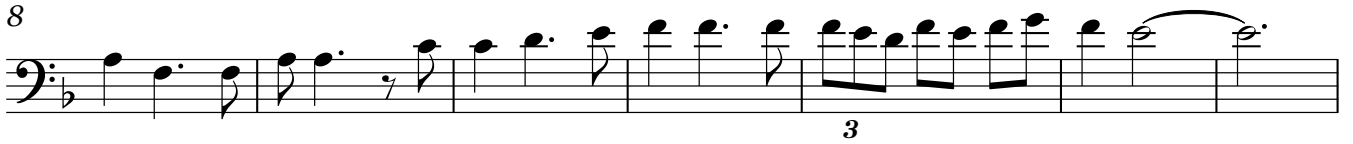

TRANSCRIPCIONES, ARREGLOS
COMPOSICIONES INSTRUMENTALES PARA BANDA
55 54 77 54 98

88 To Coda

D.S. al Coda

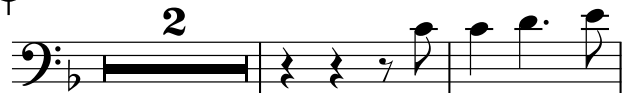

=LUJOS Y SECRETOS=

Trombón 3 en C

=GRUPO FIRME=

18/junio/2021

♩=235

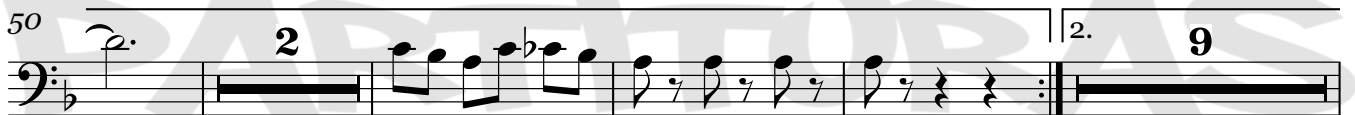
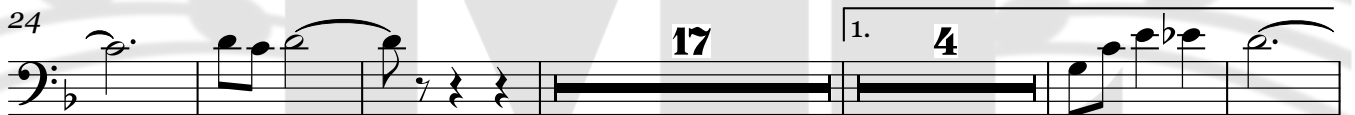

TRANSCRIPCIONES, ARREGLOS
COMPOSICIONES INSTRUMENTALES PARA BANDA
55 54 77 54 98

88 To Coda

D.S. al Coda

COPYRIGHT © PARTITURAS MARCOS LOPEZ AMBROSIO
W/ 5554775498

saxor en Mi \flat

=LUJOS Y SECRETOS=

=GRUPO FIRME=

18/junio/2021

$\text{♩} = 235$

To Coda

81

89

D.S. al Coda

95

99

=LUJOS Y SECRETOS=

Tuba en Sib

=GRUPO FIRME=

18/junio/2021

$\text{♩} = 235$

Tuba en Sib

76

82

89

95

100

Bajo en Sib

=LUJOS Y SECRETOS=

=GRUPO FIRME=

18/junio/2021

$\text{♩} = 235$

69

76

82

To Coda

89

D.S. al Coda

95

100

Voz

=LUJOS Y SECRETOS=

=GRUPO FIRME=

18/junio/2021

♩=235

17

23

30

37

44

1.

51

2.

57

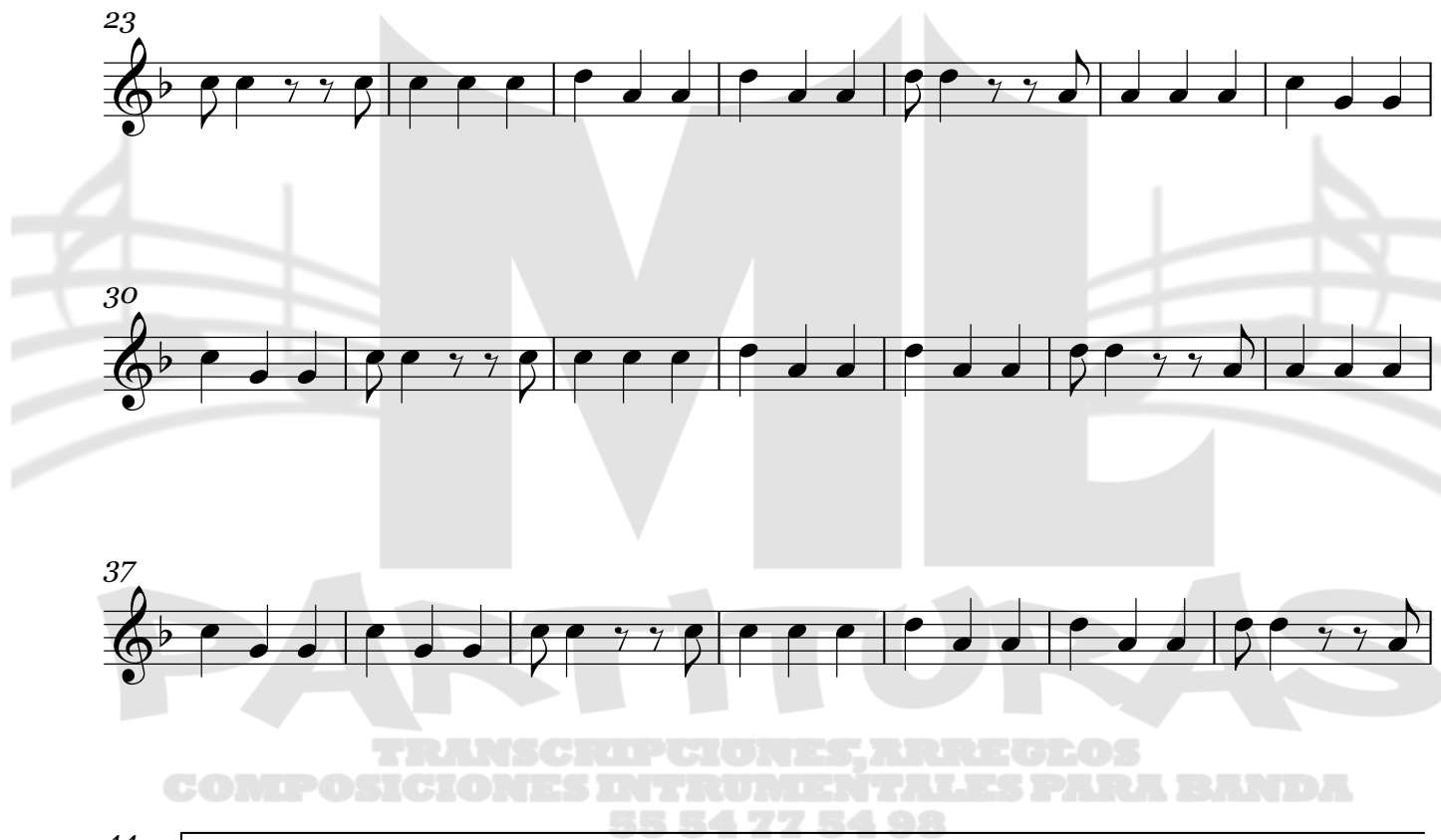

63

71

78

85

To Coda

89

D.S. al Coda

10

