

♩

AL ♩ YDE ⊕ A ⊕

♩

7 7 7 7

7 7

AL S YDE A

1er trombon

MALE CHUCHITA

VICTOR M CAMACHO

AL % YDE A

2da trompeta

MALE CHUCHITA

VICTOR M CAMACHO

AL $\text{\textcircled{S}}$ YDE $\text{\textcircled{A}}$

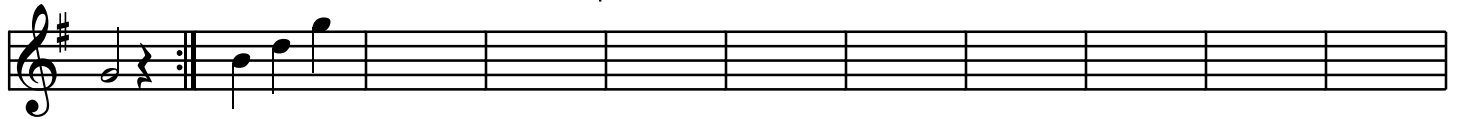

AL  YDE  A 

⊕

AL $\frac{3}{8}$ 3 VECES
YDE ⊕ A ⊕

TUBA

MALE CHUCHITA

VICTOR M CAMACHO

