

-**POPURRI DE MAMBOS**-

CLARINETE 1 EN Sib

07/Noviembre/2017

"BANDA ODICEA"

W/5554775498

F/Venta de partituras y transcripciones para banda

♩=90

2

1-2

7

12

16

20

24

28

32

36

39

2

2

CLARINETE 1 EN Si \flat

43

48

53

57

67

75

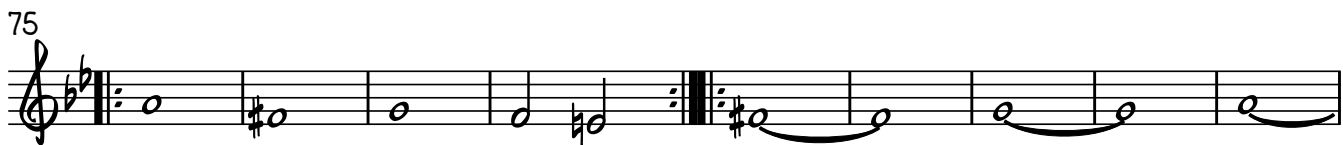

84

91

95

99

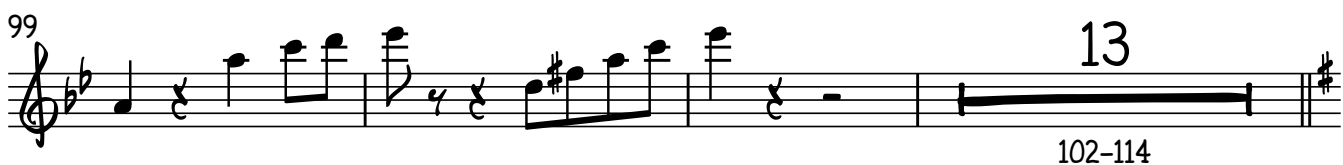

115

CLARINETE 1 EN Si \flat

119

123

127

131

135

152

157

162

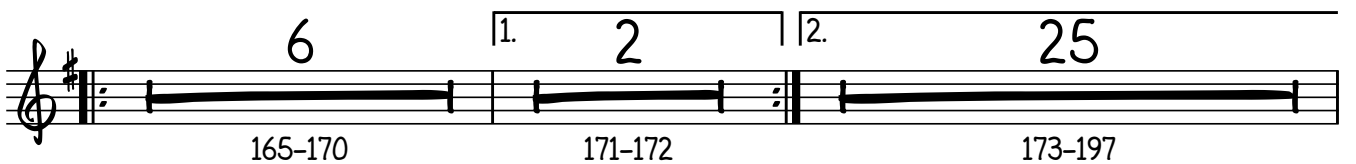

CLARINETE 1 EN Si \flat

198

202

206

210

19

214-232

233

238

240-243

246

250

7

254-260

264

268

CLARINETE 1 EN Si \flat

272

276

280

284

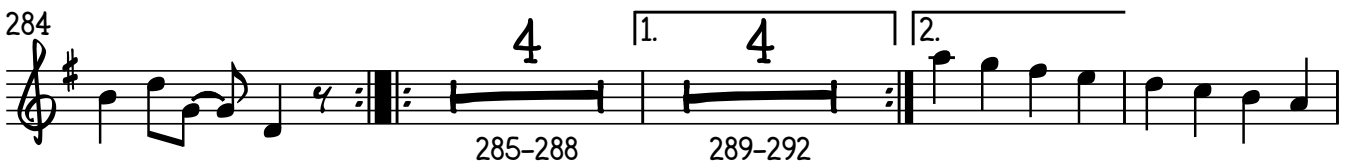

295

300

-**POPURRI DE MAMBOS**-

CLARINETE 2 EN Sib

07/Noviembre/2017

"BANDA ODICEA"

W/5554775498

F/Venta de partituras y transcripciones para banda

♩=90

2

1-2

7

12

16

20

24

28

32

36

39

2

2

CLARINETE 2 EN Si \flat

43

48

53

57

67

75

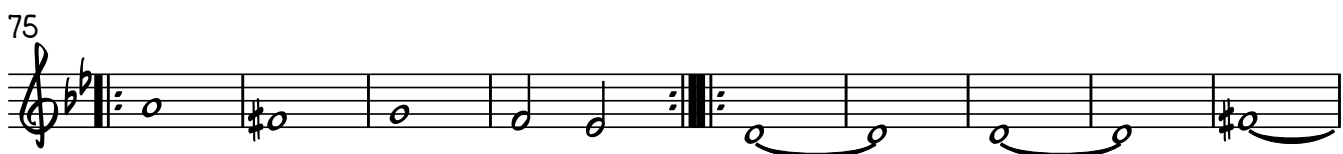

84

91

95

99

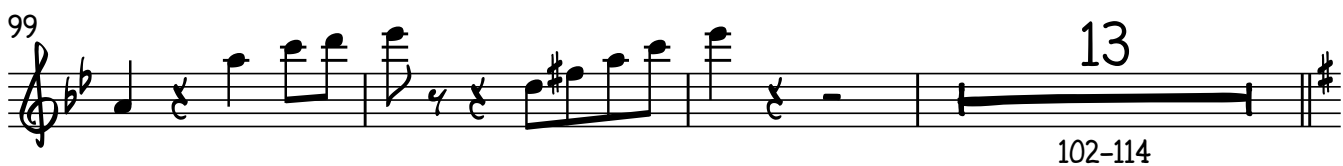

115

CLARINETE 2 EN Si \flat

119

123

127

131

135

6

1. 2 | 2.

139-144 145-146 147-148

152

157

162

6

1. 2

165-170 171-172

2.

60

173-232

236

4

240-243

CLARINETE 2 EN Si \flat

244

248

252

262

266

270

274

278

282

289-292

298

CLARINETE 2 EN Si \flat

5

301

-**POPURRI DE MAMBOS**-

CLARINETE 3 EN SIb

"BANDA ODICEA"

07/Noviembre/2017

W/5554775498

F/Venta de partituras y transcripciones para banda

♩=90

2

1-2

7

12

16

19

23

27

31

35

38

2

2

CLARINETE 3 EN Si \flat

43

48

53

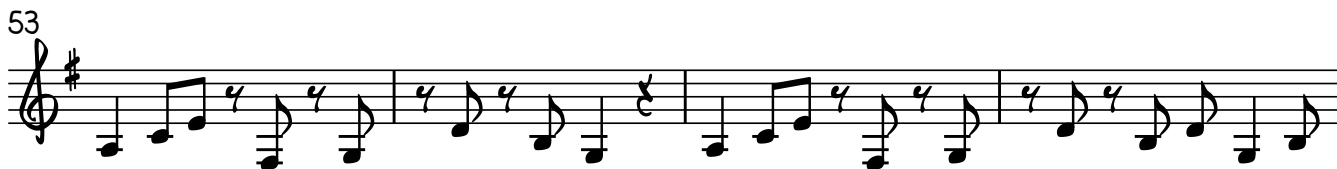

57

67

75

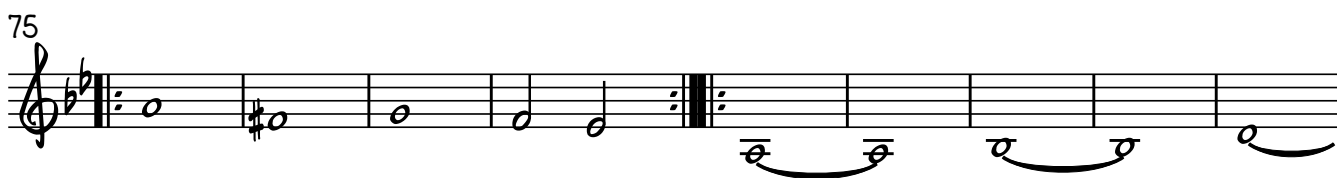

84

91

95

99

115

CLARINETE 3 EN Si \flat

120

125

130

134

138

150

155

160

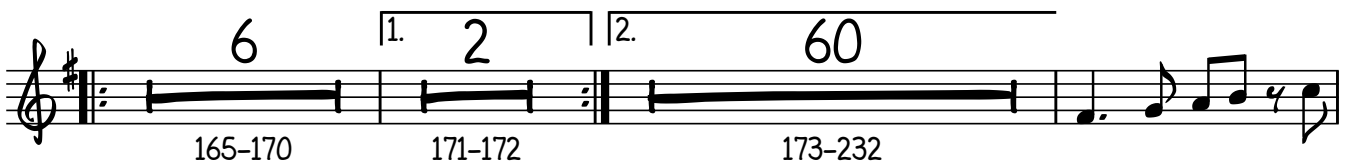

234

237

CLARINETE 3 EN Si \flat

244

249

7

254-260

265

270

275

280

284

285-288

289-292

295

300

-**POPURRI DE MAMBOS**-

TROMBÓN 1 EN Sib

07/Noviembre/2017

"BANDA ODICEA"

W/5554775498

F/Venta de partituras y transcripciones para banda

$\text{♩} = 90$

2

TROMBÓN 1 EN S \flat

67

71

75

79

85

94

99

115-122

126

130

137

TROMBÓN 1 EN S \flat

143

1.

2.

149

155

161

168

1.

2.

40

174-213

217

222

226

231

236

4

240-243

4
244
TROMBÓN 1 EN Si \flat
8
246-253

257
8
261-268

270

274
4
277-280

281

287
1. 2.
293

294

300

-**POPURRI DE MAMBOS**-

TROMBÓN 2 EN Si \flat

07/Noviembre/2017

"BANDA ODICEA"

W/5554775498

F/Venta de partituras y transcripciones para banda

$\text{♩} = 90$

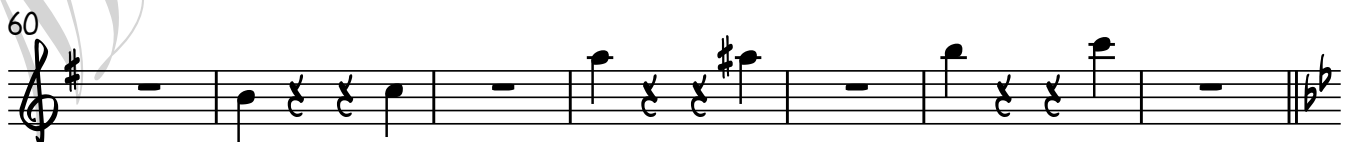
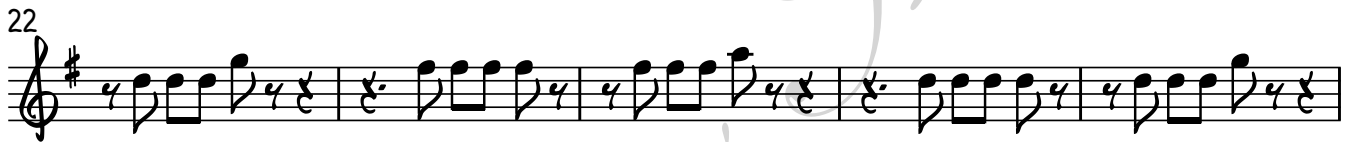

2

TROMBÓN 2 EN Si_b

67

71

75

79

85

94

99

115-122

126

130

137

TROMBÓN 2 EN Si \flat

143

1. 2.

149

155

161

168

57

174-230

234

239

4 8

240-243 246-253

255

8

261-268

4

TROMBÓN 2 EN Si \flat

269

273

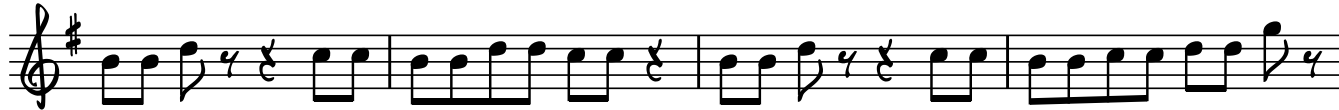

285

292

298

301

-**POPURRI DE MAMBOS**-

TROMBÓN 3 EN Si \flat

07/Noviembre/2017

"BANDA ODICEA"

W/5554775498

F/Venta de partituras y transcripciones para banda

$\text{♩} = 90$

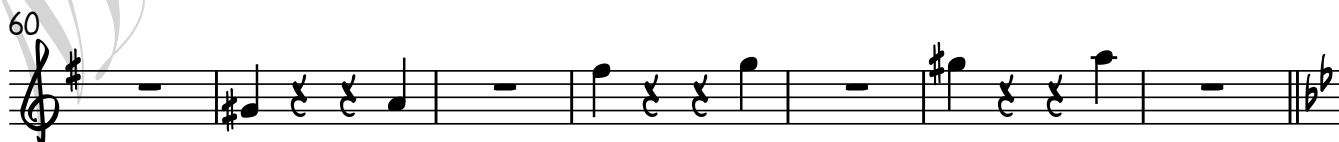
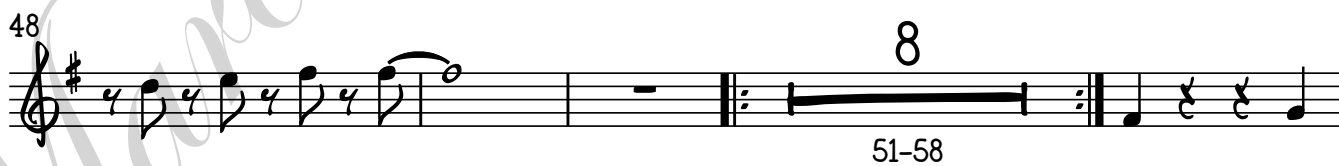

TROMBÓN 3 EN Si \flat

155

161

168

57

234

239

255

269

273

276

4

TROMBÓN 3 EN Si \flat

281

286

293

299

-**POPURRI DE MAMBOS**-

TROMBÓN 1 EN C

07/Noviembre/2017

"BANDA ODICEA"

W/5554775498

$\text{♩} = 90$

F/Venta de partituras y transcripciones para banda

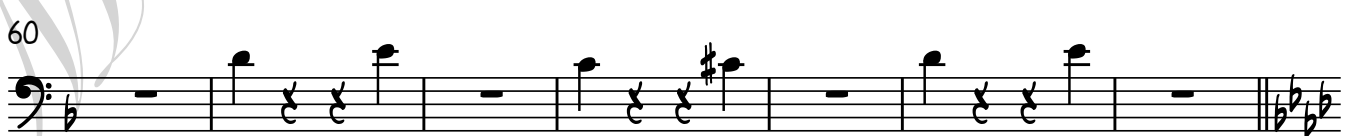
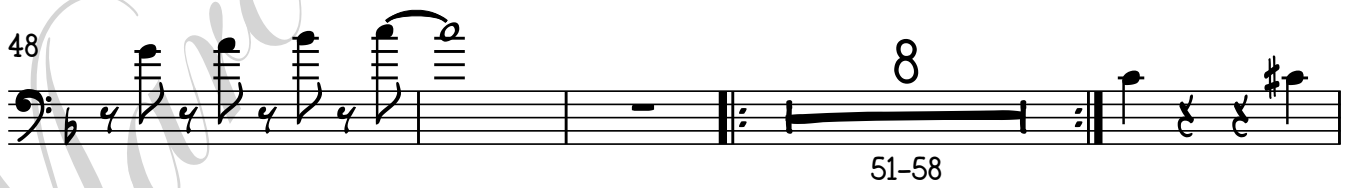

TROMBÓN 1 EN C

67

71

75

79

85

94

99

8

126

130

137

TROMBÓN 1 EN C

143

149

155

161

168

40

174-213

217

222

226

231

236

4

240-243

4
244
TROMBÓN 1 EN C
8
246-253

257
8
261-268

270

274
4
277-280

281

287
1.
2.
293

294

300
309

-**POPURRI DE MAMBOS**-

TROMBÓN 2 EN C

07/Noviembre/2017

"BANDA ODICEA"

W/5554775498

$\text{♩} = 90$

F/Venta de partituras y transcripciones para banda

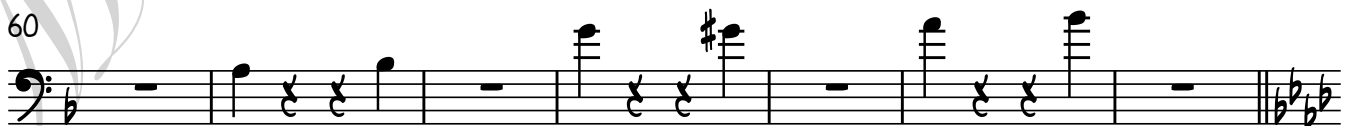

2

TROMBÓN 2 EN C

67

71

75

79

85

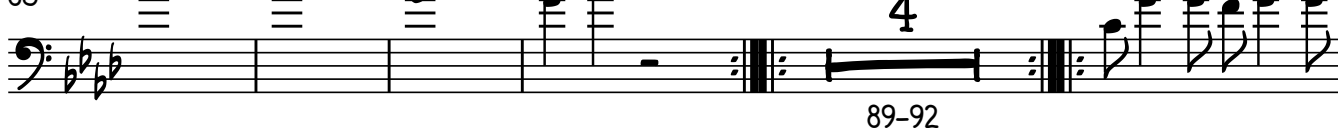

94

99

8

126

130

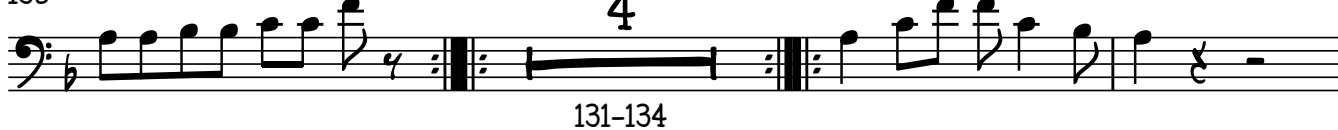

137

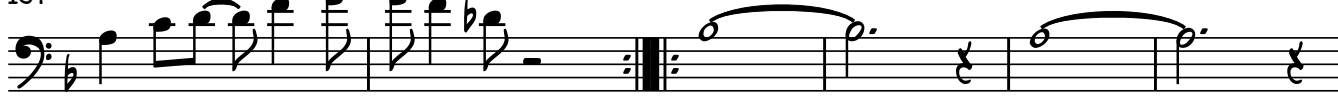

TROMBÓN 2 EN C

143

149

155

161

168

57

174-230

234

239

240-243

246-253

255

261-268

4

TROMBÓN 2 EN C

269

273

277-280

285

292

298

301

-**POPURRI DE MAMBOS**-

TROMBÓN 3 EN C

"BANDA ODICEA"

07/Noviembre/2017

W/5554775498

$\text{♩} = 90$

F/Venta de partituras y transcripciones para banda

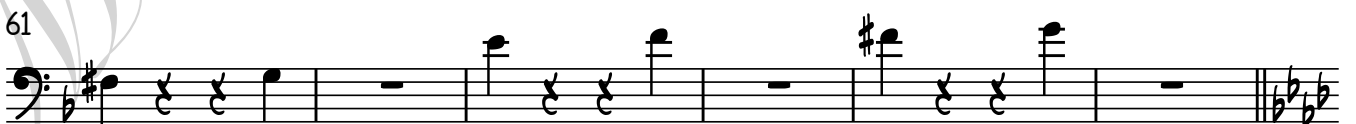

TROMBÓN 3 EN C

67

75

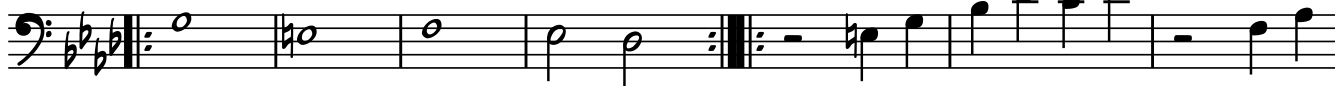

82

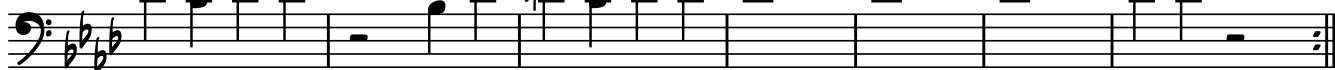

4

89-92

97

13

8

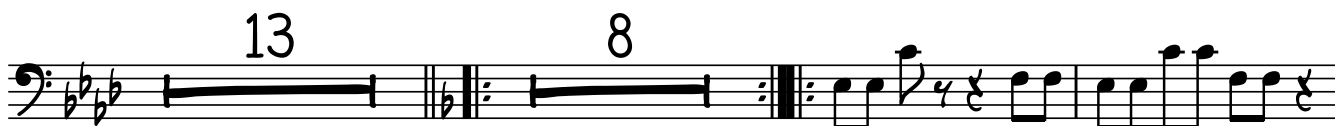

102-114

115-122

125

129

4

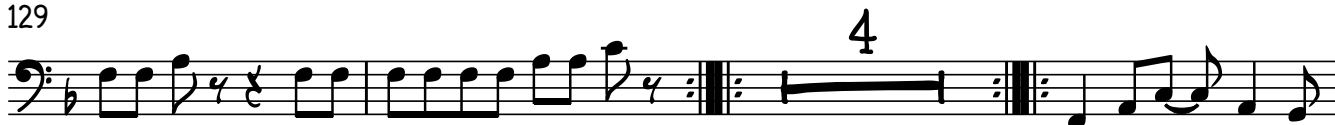

131-134

136

143

1.

2.

149

TROMBÓN 3 EN C

155

161

168

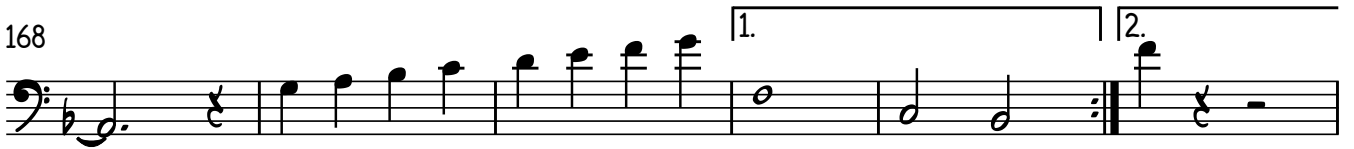

57

174-230

234

239

240-243

246-253

255

261-268

269

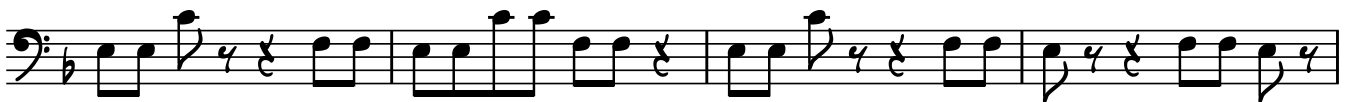

273

276

277-280

TROMBÓN 3 EN C

281

-**POPURRI DE MAMBOS**-

TROMPETA 1 EN Sib

"BANDA ODICEA"

07/Noviembre/2017

W/5554775498

F/Venta de partituras y transcripciones para banda

♩=90

2

1-2

7

8

11-18

19

23

8

27-34

38

2

41-42

44

49

8

51-58

61

2

TROMPETA 1 EN Si \flat

67

71

75

79

85

89-92

94

99

102-114

115-122

115-122

126

130

131-134

137

TROMPETA 1 EN Sb

3

142

148

154

160

166

172

178

183

188

193

196

35

TROMPETA 1 EN Si \flat

233

238

244

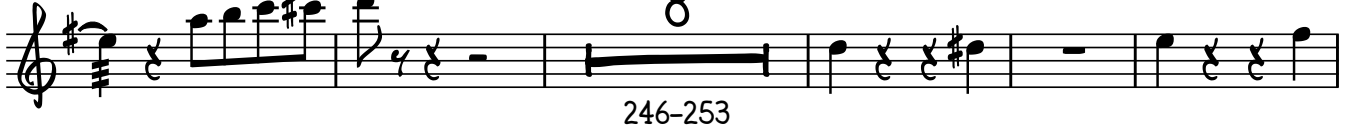

257

270

274

281

286

292

298

301

-**POPURRI DE MAMBOS**-

TROMPETA 2 EN Sib

07/Noviembre/2017

"BANDA ODICEA"

W/5554775498

F/Venta de partituras y transcripciones para banda

♩=90

2

1-2

7

8

11-18

19

23

8

27-34

38

2

41-42

44

49

8

51-58

61

2

TROMPETA 2 EN Si \flat

67

71

75

79

85

94

99

115-122

126

130

137

TROMPETA 2 EN Si \flat

142

1. 2.

148

154

160

166

1. 2.

172

2. 59

174-232

234

239

4 8

240-243

246-253

255

8

261-268

4

TROMPETA 2 EN Si \flat

269

273

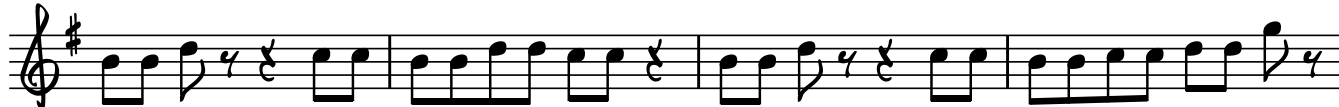

285

290

296

301

-**POPURRI DE MAMBOS**-

TUBA EN SIB

07/Noviembre/2017

"BANDA ODICEA"

W/5554775498

F/Venta de partituras y transcripciones para banda

$\text{♩} = 90$

2

TUBA EN Si \flat

60

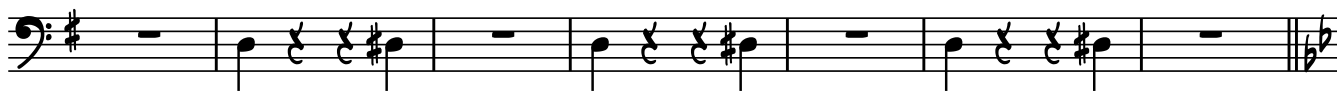

67

73

78

84

91

96

13

102-114

119

125

131

TUBA EN S \flat

3

136

142

148

154

160

166

172

178

184

190

196

TUBA EN Si \flat

202

208

214

220

226

232

238

244

250

256

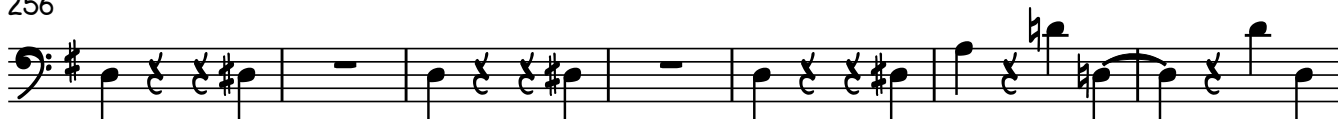

263

TUBA EN Si \flat

269

275

281

286

292

299

